

QUOTE

"If you would know strength and patience, welcome the company of trees."

—Hal Borland

ONE HUNDRED-FIFTEENTH YEAR—No. 15

CHELSEA, MICHIGAN, WEDNESDAY, SEPTEMBER 11, 1985

18 Pages This Week

The Chelsea Standard

25¢
per copy



HARD AT WORK ON A QUILT for the Country Craft and Folk Art Fair are, from left, Chelsea seniors Gertrude Pototzki, Mary Heffert, Treva Winans, Eunice White and Virginia Kowal. The fair,

sponsored by the Chelsea Senior Citizens, will be held Saturday, Sept. 21 at Chelsea High school from 10 a.m. to 5 p.m.

Substance Abuse Task Force Will Be Community-Wide

Chelsea Substance Abuse Task Force, started in the early spring, is one of three non-profit organizations dealing with substance abuse that is getting its start in Chelsea. Unlike the other two groups which deal with high school students as substance abusers, this organization is striving to become community-oriented.

Having had only four meetings for which Dr. Ron Demkowski of Chelsea Community Hospital is president, Sue Carter of Chelsea High school is secretary, and Ken Larson of Chelsea High school is treasurer, all on a temporary basis, the group is going on by trial and error. The main objectives are to elect permanent officers, set by-laws and raise money.

The money collected, which is being solicited from service groups in Chelsea, will be used to send people from the community to conferences on substance abuse. The goals of these conferences are to help individuals

identify substance abusers and to find out possible ways of helping these abusers.

The task force, a sub-organization of Faith in Action of Chelsea Hospital, has also applied for federal grants from larger organizations such as the Chelsea Civic Foundation. Faith in Action is a non-profit organization that helps needy people in Chelsea.

According to Larson, the organization started out as a program to help students only, but the members realized that substance abuse is not only an individual problem but a community one.

The task force consists of about 20 people who come from Chelsea Hospital, St. Louis school, the Chelsea Police Department and various service organizations. These people meet twice a month on the Monday the school board does not meet. The group welcomes any interested individuals.

Library Compiling List of Chelsea Organizations

McKune Memorial Library is compiling a list of organizations in the Chelsea area.

To have your organization listed in the 1985-1986 roster, please send the information to the library by Oct. 31.

It will be a handy tool for club officers to have when they want to contact other groups which might be interested in participating in community events and projects.

Please take a few minutes to write down the following information and send it to Mrs. Walter at the library: Name of Organization, Group's Purpose, Approximate Membership Count, Usual Meeting Time, Day and Place, Name of President, Address, Daytime Phone Number(s).

Mail to McKune Memorial Library, 221 S. Main St., Chelsea 48118.

Chelsea Area Players Plan General Meeting

If you've ever wanted, or even thought of becoming more involved in community theater in Chelsea, this is your chance. All interested community members are invited to attend the Chelsea Area Players' general meeting at 7:30 p.m. Thursday, Sept. 19, at the Chelsea High School Board Room. This is an opportunity to find out about the upcoming activities of the Players. The agenda promises a lively and spirited discussion.

The terms of five board members have expired. Nominations will be accepted and elections held to fill these slots. Board members agree to serve three-year terms.

Also on the agenda for this meeting is an update on the summer play, "Mame." According to president Mike Long, "Mame" was a success and a good time was enjoyed. The board would like to express their appreciation for the continued support of the Chelsea community in helping to make this summer's play the success it was. The cast, crew, volunteers and community businesses who contributed their time, energy, and services deserve a round of applause.

There will be a report on the planning and progress of the winter play "You Know I Can't Hear You When the Water's Running" by Robert Anderson. The performance is scheduled for Feb. 14, 15 and 16. This series of four one-act plays promises to provide an evening of uproariously funny adult entertainment. Tentative plans are to include in this Valentine's week-end performance, champagne and dessert to make it a truly gala performance.

Resumes are being accepted for the positions of director, assistant director, and stage manager. Auditions will probably be scheduled for mid-December.

Committee membership will also be discussed at the meeting. Volunteers are needed to help out in a variety of ways. The play-reading committee has been formed to choose a number of plays, one of which will be selected for next summer's performance. Members of this committee choose the plays which meet the criteria set by the board. These plays are then presented to the board for discussion and the summer play is selected.

(Continued on page five)

St. Mary's Fall Festival Scheduled

St. Mary's Fall Festival will be held Saturday and Sunday, Sept. 14-15.

Committees for the festival have been working on the program for four or five months. The committee chairmen are as follows:

Ed Comeau, chairman of the Festival Committee; publicity, Anne Williams; food, chicken dinner, Joe Bennett and Ann Feeney; breakfast, Cindy Hamerschmidt; roast beef dinner, Bob and Gene Wheaton; concessions, Larry Doll and Helen Bullick; arts and crafts, Beth Forner; baked goods, Barb Robinson; white elephants, Helen Harvey; kid's games, Linda Dyer; bingo, Ken Unterbrink; apple pie baking, Nadine Koch; entertainment, Joe Weslowski; coffee and donuts, Bob Pagliarni; raffle, Dave Hoffman and John Bullick; facilities, Jerry Hamerschmidt; treasurer, Mary K. Weber.

Folk Art, Craft Show Set Sept. 21

On Saturday, Sept. 21, the gymnasium at Chelsea High school will be full to the brim with talented artists and craftsmen selling their wares at the Country Craft and Folk Art Show.

More than 50 quality craftspeople from all over Michigan and some out of state will be exhibiting and selling. Some of the items displayed at the show will be Elizabethian herbs and wreaths, baskets, wood carving, hand-woven rag rugs, bobbin lace, knitted lace, porcelain dolls, wood folk art of various kinds, furniture, pottery, teddy bears, stenciling, stained glass, watercolors, country painting, blacksmithing, country dolls, wood inlay, and much more. Many of the exhibitors will be demonstrating at the show.

The craft show, which is being sponsored by the Chelsea Senior Citizens organization, is being promoted and organized by Marcy Stump, a Chelsea resident. The Senior Citizens will be selling food in the cafeteria, conducting a bake sale, and selling tickets for their hand-made oak leaf quilt.

Drifter Shot, Killed in Grass Lake Friday By State Police Troopers

A drifter of unknown origin was shot and killed in downtown Grass Lake last Friday as he lunged with a knife toward a policeman trying to take him into custody.

Police identified the man through fingerprints and a money order receipt as Ellis Avery, Sgt. Floyd Millikin of the Michigan State police said Avery, 42, had no known address and apparently had been a drifter for a least four years. He had a history of mental illness and minor criminal offenses.

"I think he was just passing through the area," Millikin said.

The man was shot at close range with a .38-caliber police-issue revolver in front of the Comerica Bank at 115 E. Michigan St. He was taken to Foote Hospital, Jackson, where he was pronounced dead at 4:01 p.m.

Police have refused to release

the name of the trooper who shot Avery pending an investigation of the incident by the Jackson County Prosecutor's office.

According to police, Grass Lake Police Chief Kevin Summers first saw Avery lying on the ground in the cemetery. Summers requested identification, thinking the man could be a walkaway from one of the area's minimum security institutions. The man became belligerent and Summers requested back-up units. At that point Avery fled into the village, with seven police from various departments in pursuit.

Police said Avery said very little as they attempted to disarm him and never said why he fled. Police made several futile attempts to disarm the man by striking his arm as he fled.

Summers jumped out at Avery from behind a pickup truck to divert his attention so other of-

ficers could take him by surprise. Then, police said, Summers hit Avery with a club and the man came at him with his knife. Initially police said several troopers fired at Avery. Later they changed the story, saying only one trooper fired. The story was again amended Monday, saying at least five shots were fired.

Avery had a large amount of change and arcade coins in his possession. Police said he apparently rode an old moped into town, and may have been seen in Jackson two days prior to the shooting. He used the vehicle in his attempted getaway.

State police have said that they were "well within" their guidelines for the use of deadly force. They said Avery repeatedly threatened them with his knife when they came close enough to disarm him. They also said he was acting "like a maniac."

Winnewana Lake Being Re-Flooded, Will Be Restocked

The Winnewana impoundment is being re-flooded following repairs to the dam and adjacent structures, and will be restocked with fish as soon as it fills to a depth that makes over-winter survival possible.

"I think we have created an excellent habitat for waterfowl," Jackson district fisheries biologist Ken Dodge said. "The fishery probably will continue to be marginal. We are still looking at a maximum depth of six feet, and that isn't enough to insure against winter-kill."

The 600-acre impoundment, located north off Waterloo Rd. in southwest Lyndon township across from Sugar Loaf Lake, was drained two years ago and allowed to dry out so that bottom vegetation could be changed and regrown.

"We wanted to get rid of some of the species of weeds that were there, and let nature replace them with different ones more favorable to fish and wildlife," Dodge explained. "We have been partially successful. We have more cattails and smartweed growing."

"Unfortunately, we couldn't get the funding to plow out and deepen the lake bottom. It would have been a major undertaking, a lot of digging, dredging and hauling. I wish we could have done it, but the costs were too high."

The impoundment is fed by tiny Winnewana Creek. How fast it refills will depend on the amount of precipitation during the next months or years.

"There isn't much normal flow

through there," Dodge said. "The creek is at the extreme edge of a small watershed. If we get a lot of rain and snow, the impoundment could be back to normal level in a year. If we get a long spell of dry weather, we could be looking at two to three years."

Dodge says he plans to stock Winnewana with bass, bluegills, pike and perch whenever the level rises to the point where survival of the planted fish is a reasonable risk.

"Pike and perch have a better chance of making it," he added, "because they can live with less oxygen than bass and bluegills can. It's going to be a marginal situation at best."

Created in the 1950's, the Win-

newana impoundment provided several years of fantastic fishing, thanks to a series of mild winters after it was flooded. Then came several bad years, marked by winter-kills, and the fishery deteriorated to virtually nothing.

"About all that was left were bullheads," Dodge noted, "and even they didn't survive, as tough as they are. We netted the headwaters this year, expecting to find a lot of bullheads, and we didn't catch much of anything. There are very few fish left. That's good, because we can start from scratch with a balanced restocking program."

Dodge said he doubts if Winnewana will ever again furnish

(Continued on page four)

Chelsea Hospital Plans Fall Benefit

Chelsea Community Hospital is planning a fall benefit entitled "Autumn Celebration." The benefit will be held on Saturday, Nov. 2, to raise funds for the purchase of a handicapped lift-equipped van which will provide transportation for Rehabilitation Program patients.

The "Autumn Celebration" will include a variety of activities and entertainment including Fat Bob Taylor in concert, music by the Al Nalli Combo and an auction conducted by Braun & Helmer auctioneers.

Benefit goers (those who attend

the benefit) will have the opportunity to bid on a variety of items including art, travel packages, tickets to games, hot air balloon rides and more in the festive auction atmosphere created by Braun & Helmer. Live music will be provided throughout the evening, along with the opportunity for conversation and dancing during the "Afterglow" hour.

Purchase of the 12-passenger handicapped lift-equipped van will make reintegration into the community and home setting possible for patients in the rehabilitation program.



GRAND CHAMPION STEER at the Chelsea Community Fair was shown by Ryan Nixon of Dexter, son of Mr. and Mrs. Bill Nixon. The

animal, weighing 1,235 pounds, was bought at auction by Dr. W. C. Lane for \$1.80 per pound. Shown with group is 1984 Fair Queen Mary Grifka.



RESERVE CHAMPION STEER at the Chelsea Community Fair, weighing 1,375 pounds, was purchased at auction for \$1.40 per pound by Polly's Market represented by Mike Kennedy, left, above,

store manager. The steer was shown by 10-year-old John Heller, son of Earl and Kay Heller. Mary Grifka, center, 1984 Fair Queen represented the Fair Board at the auction.

The Chelsea Standard

Established 1871

Walter P. and Helen May Leong, Publishers (313) 475-1371

USPS No. 156-180

Published every Wednesday at 300 N. Main St., Chelsea, Mich. 48118 and second class postage paid at Chelsea, Mich. 48118 under the Act of March 3, 1879. Postmaster: Send address changes to The Chelsea Standard, 300 N. Main St., Chelsea, Mich. 48118.

Subscription Rates (Payable in Advance)

In Michigan	Outside Michigan
One year in advance \$12.50	One year in advance \$15.00
Six months \$6.50	Six months \$8.00
Single copies mailed \$.50	Single copies mailed \$.75

DEADLINES:

News Notices	Monday, Noon
Display Advertising	Thursday, 5 p.m.
Classified Advertising	Saturday, Noon
Late Classified Ads	Monday, Noon

OFFICE HOURS:

Monday-Friday	8:30-5:30 p.m.
Saturday	9:00-12 Noon

MEMBER

NATIONAL NEWSPAPER

Association Founded 1865

National Advertising Representative

MICHIGAN NEWSPAPERS, INC.

827 N. Washington Ave.

Lansing, Mich. 48906

JUST REMINISCING

Items taken from the files of The Chelsea Standard

4 Years Ago . . .

Tuesday, Sept. 8, 1981—

Marge Hintz won both the Powder Puff event and the regular demolition derby Wednesday night, Aug. 26. Posing for The Chelsea Standard cameraman with his trophy and the lady who defeated him was second-place winner Mike Roskowski.

Manchester Police Department has reported that a Manchester woman was swindled out of \$1,500 in cash following her agreement to pay cash for a roofing job to be done to her home by a firm called Roy's Roofing.

According to reports, the woman was told if she paid cash for the job, she would receive a 10 percent discount. She wrote out a check to Roy's Roofing which had apparently just opened an office in the Manchester area. This check was cashed, some tar was spread across the woman's roof and Roy's Roofing disappeared.

Crowds of anxious 4-wheel driver pullers lined the fairgrounds during the evening of Saturday, Aug. 29, anticipating the annual 4-wheel drive speed pulling event to be held in the new arena. But, like the tractor pulls held the night before, rain and mud greeted the group.

Still, unlike the tractor pulls, the 1981 4-wheel drive speed pulling competition was cancelled because of torrential rains, lightning and mud.

Hundreds of disappointed participants and spectators were forced to leave the new arena without their anticipated entertainment and potential prizes. In fact, all persons having registered their vehicles and paid their entry fees were being reim-

bursed because of the inconvenience and impossibility of pulling competition.

Ladies in the Sparrowhawk Chippers Golf League finished the summer with a tournament and luncheon, Tuesday, Aug. 25.

The luncheon was held at Quality Inn in Jackson and prizes were awarded poolside.

Tuesday's tournament winners were: Dorothy Mielke, third flight; Debbie Arend, second flight; after a playoff, Pat Whitesall, first flight.

Prizes were also awarded for: best over-all score, Debbie Arend; closest to the pin on No. 7, Sherri Plank; best attendance, Katrina Thiel and Barbara Preuss; birdie, Katrina Thiel; pars, Sherri Plank, Gloria Greenleaf, Betty Cox, Pat Whitesall, Helen Bareis, Cheryl Vogel and Nancy Brown. A special prize was also given to Betty Cox.

Under the direction of Mary Kilgore, Chelsea has developed a widow-to-widow program. Ladies gather to discuss their concerns and enjoy each other's company.

14 Years Ago . . .

Thursday, Sept. 9, 1971—

Recent additions to the growing staff of the Chelsea Medical Center are Dr. Dennis Burke, 41, general practitioner, and Dr. William Hawks, 37, an ophthalmologist and the first specialist on the CMC staff.

A collection of old Chelsea photographs is being prepared for exhibit during the opening of the new Ann Arbor Federal Savings branch in Chelsea. The lighted, free-standing display will be donated to the village by Ann Arbor Federal, and will be available to schools and organizations following the initial display.

Residents are asked to loan their old photographs of Chelsea to the Association so that they may be copied and possibly included in the exhibit.

Five law enforcement officers from Chelsea will be competing in the Governor's Match pistol

(Continued on page 16)

WEATHER

For the Record . . .

	Max.	Min.	Precep.
Wednesday, Sept. 4 . . .	76	69	.00
Thursday, Sept. 5 . . .	78	71	.01
Friday, Sept. 6 . . .	88	71	.18
Saturday, Sept. 7 . . .	88	72	.02
Sunday, Sept. 8 . . .	87	66	.74
Monday, Sept. 9 . . .	86	68	.25
Tuesday, Sept. 10 . . .	75	61	.11

The Importance of Planning

It is only natural to put things off, but proper planning can spare a family traumatic decisions and financial burdens in the event of one's death. Pre-arranging a funeral may seem a difficult task, but there can be peace of mind for an individual who knows his or her wishes will be followed. For more information and guidance in funeral pre-arrangement . . . why not visit us or write for your FREE Pre-arrangement Booklet.

Please send me my copy of "My Specific Requests"

Name _____

Address _____

Staffan-Mitchell

FUNERAL HOME

124 PARK ST. PH. 475-1444

MEMBER BY INVITATION

NATIONAL SELECTED MORTICIANS

MICHIGAN MIRROR

By Warren M. Hoyt, Secretary, Michigan Press Association

Reports on Two-Year Study Of Juvenile Justice

A commission on state handling of neglected and abused children, established in 1982 by then Supreme Court Chief Justice Mary Coleman, has released its final report which contains 38 recommendations.

The recommendations include making improvements in staffing quality and placing maximum time limits for each step in the juvenile justice and child care system.

"It cannot be acceptable procedure to let children drift in the limbo of the legal and child welfare systems for years and years. We cannot allow thousands of Michigan's children to grow up without family ties. We must hold the belief that it is every child's inalienable right to belong in a family," the report said.

Recommendations by the commission include reducing the number of foster care cases per worker to 25 and the number of protective services referrals per month to caseworkers to 15.

The commission also recommended that reasonable efforts be made to maintain children in their families, which would require various resources to supervise such efforts.

Visitation practices by parents should be encouraged and im-

proved, the commission report said.

The commission also recommended a clearer definition in the quality, nature and scope of the review hearing by amending the Juvenile Court Rules, which would determine how soon the first review hearing is to be held following discovery of abuse or neglect.

Additionally, the commission recommended making available community-based child abuse prevention programs, including parenting programs.

Among the problems cited by the commission are a lack of services, counseling or other services which prevent child abuse or which prevent unnecessary removal of children from their families, a serious shortage of foster homes and a lack of clarity in legal criteria for removing children from homes.

The commission also cited time delays in termination of parental rights, court process, action in parental rehabilitation and finding adoptive parents.

There are 9,824, abused and neglected children in out-of-home placements supervised by the Michigan Department of Social Services (DSS).

Included in the number are 2,634 children who have been in

DSS supervised foster care for over two years.

Care for these children is estimated at over \$75 million per year.

The commission also said that "the adult problems of criminal behavior and domestic violence have been linked to child abuse and neglect . . . Saving children will save dollars in the long run. Dollars that we invest in preventing child abuse and in keeping children in families are dollars that we will not need to rehabilitate troubled adults."

Renew Run/Walk Slated Sept. 21 By St. Mary's Church

St. Mary's church will hold a Renew two-mile run/walk on Saturday, Sept. 21 at 10:30 a.m., beginning at the church parking lot.

There is no entrance fee and everyone is invited to participate. The run/walk will go from the church to Pierce Park on Main St.

Mementos of the event will be given to everyone who signs up. There will be two spots along the course marked with an "X" for anyone who would like to be picked up and taken back to the church. Refreshments will be served afterwards.

In case of rain, the event will be rescheduled for Saturday, Sept. 28.

Sign-up will be from 9:30-10 the morning of the event. For more information call 475-7561.

Uncle Lew from Lima Says:

DEAR MISTER EDITOR:

It's amazing what statics can do in this computer age. Here it is less than two weeks after Labor Day and early returns already are in for America's summer vacation. Zeke Grubb come with some numbers during the session at the country store Saturday night, and he was of a mind that somebody had to do some exit polling while folks were packing the car to get them this quick.

Zeke said the U. S. Travel Data Center in Washington has reported that it sampled 4,000 families and projected that Americans took 282 million vacations more than 100 miles from home and spent 1.7 billion nights away from home in June, July and August.

It ain't no wonder, Zeke declared, that America is ready to set in front of the television and watch football for the next five months. The country is wore to a frazzle from running all over the world in a frenzy to have summer fun, was Zeke's words. He went on to take note of some of the percents in the travel findings. For instant, 84 percent went by private motor vehicles and 12 percent by public conveyances, and Zeke said the best he can figger four percent must of walked unless they took the train and that ain't counted as a conveyance any more.

The statics on lodging have some gaps in em too, Zeke said. The center reported 42 percent of vacationers stayed in hotels and motels, and you got to wonder where the other 58 percent laid their weary heads, unless you can believe they were all in that 84 percent that slept in their cars. Zeke said he had saw some of the custom vans and motor homes that had stopped by the store and he was ready to believe that's where most of the missing 58 percent could be counted.

When Zeke slowed down, Bug Hookum jumped in to explain that the early vacation returns is unadjusted for relatives and friends. If nights and people on the road don't come out even, all you got to do is crank in enough couches and spare bedrooms spotted along vacation routes to balance the books. With a population of 236 million and 282 million vacations some obvious took more than one, Bug pointed out, but you also got to figger that somebody stayed home some of the time. When the Travel Center gets around to fine tuning its report, Bug said, it will find most of them 236 million got caught at home by somebody on vacation at least twice during the past three months.

General speaking, declared Clem Webster, the Great American Vacation is a sure way to make Americans appreciate the rut of the rest of the year. Going away makes coming home an adventure, Clem said, and you usual find that what you want most was there all the time.

Actual, vacation is in the mind of the vacationer. For instant, fer some being away from wives and husbands is vacation, and fer others being with em is. A couple that travels separate ways in their work might plan all year how best to spend a week at home together. Fer some wives, a four-day fishing trip their husbands take with other husbands on a year might be favorite vacations fer both.

It's all in the attitude. I recall the wife that told her doctor she was worried that her 80-year-old husband was losing interest in romance. The doctor ask when she first noticed this, and the wife said first last night and agin this morning.

Yours truly,
Uncle Lew.

GUARDIAN AUCTION

SATURDAY, SEPT. 14 - 10:30 a.m.

Located 1527 Willis Road, Grass Lake, Michigan. 1/2 Mile West of Grass Lake on Michigan Avenue to Willis Road, 1/4 Mile North.

(Sale Under Tent - Chairs Furnished.)

FURNITURE: WALNUT: 75" Carved Double Back Settee w/3 Matching Chairs (French Circa 1890) • Oval Carved Coffee Table • Drop Front Desk/Bookcase (2 Doors, 4 Drawers) • String Seat w/Pressed Back Side Chair. **MAHOGANY:** Queen Anne Side Chair • Oval Mirror 38"x25" • Dressing Table/Bookcase (Open End w/Drawer) • 3 Shelf Wall What Not 32"x24" • Bleached Mahogany Buffet/China Cabinet. **ROSE CARVED** Side Chair w/Matching Boudoir Chair • 1 Drawer End Table. **CHERRY:** 72" Grandfather Clock, Cedar Chest, Maple Chest of Drawers. **VICTORIAN:** 37"x48" Bevel Mirror • Color Portrait Picture 27"x28". **PINE:** 2 Drawer End Table • 10 Drawer Chest. Bookcase 36"x40" Double Sliding Glass Doors, Beige Welour Davenport, Hollywood Bed, 26" Round Mirror, Invalid Bed Table, Boudoir Chair, Dark Rust Recliner, Table & Floor Lamps, Hoover Spin Dry Washer, Hoover Vacuum Sweeper w/Attachments, Wards Portable Dishwasher, Wards 15,000 BTU Window Air Conditioner, Singer Cabinet Electric Sewing Machine (Rebuilt).

RUGS: AMERICAN ORIENTAL: (4) 10'6"x14' (Karastan) • 7'8"x6'8" • 6'6"x3'8" • 5'8"x3'2"

CHILDS ITEMS: DOLLS: 30" Shoenhut • Campbell Kid • Barbie • Rag Dolls, Doll House (Not assembled), Doll House Furniture.

MISC ITEMS: 2 Old Trunks, Smith-Corona Portable Typewriter, China Kodak Movie Camera w/Leather Case, Bell & Howell Projector, Camera Equipment, Magnavox Tape Recorder, Figurines, Luggage, Bedding, Clothing, Yarn, Art Supplies, 78 & 33 RPM Records, Electric Roaster, Misc Glassware, and Much More.

TERMS: Cash or Check with Proper I.D. L & W LUNCH
Not Responsible for Accidents or Items After Sold.
Register for Buyers Number.

VISTA LEWIS, OWNER

Mail or Phone Bids Accepted.

Sole Manager & Auctioneer
Everett R. Miller

Rives Junction, MI. 49277. Phone: 517-369-3465.
"GOOD MANAGEMENT DOES NOT COST - IT PAYS"

Doug McVay

PHOTOGRAPHY

- WEDDINGS AND PORTRAITS
- sports events
- brochures
- commercial items
- graphics

CALL (313) 475-2233
Chelsea

Standard Want Ads Get Quick Results!

New Classes Added BASKET WEAVING

(Classes Limited to 12)
ANNALISSA GRAY-LION, INSTRUCTOR

SATURDAY, OCT. 5, 12:30-5 p.m. . . . \$15
Learn how to weave a round handled basket that can hold a casserole dish, or muffins, or fruit.

TUESDAY, OCT. 8, 12-4:30 p.m. . . . \$15
True oval shaker cheese weave fruit basket. Makes a great wall decoration.

SATURDAY, OCT. 12, 12:30-5 p.m. . . \$15
Learn to weave a 6" diameter Appalachian style egg basket. Some experience necessary.

BARBARA'S NEEDLEARTS

103 N. Main St. Ph. 475-3440

STORE HOURS: M-F, 9:30-5:30. Sat., 9:30-4

Kennedy-Bell's Fall Sale on DRAPERIES

20% OFF

ON ALL FABRIC

Now is the time to order the CUSTOM DRAPERIES you have always wanted for your home.

FREE HOME CONSULTATION AND EXPERT INSTALLATION

SALE PRICES, ALSO, ON ALTERNATIVE WINDOW TREATMENTS: Mini-Blinds, Woven Woods, Verticals, and Window Blankets

CHECK OUR PRICES AND QUALITY BEFORE YOU BUY YOUR NEW WINDOW COVERINGS

Stop By and Visit Our Bath Accessories Shop!

KENNEDY-BELL
DRAPERIES
BATH SHOP

SAM & CHERYL VOGEL, Owners

"The Name Synonymous With Quality" Since 1926
105 W. Michigan-Downtown Jackson - 1(517) 782-0329

We Carry Kirsch Bath Accessories and Drapery Hardware! Use Your Convenience

Store Hours: Sat., 9:30 a.m. to 5:30 p.m. CLOSED SAT., Sept. 14

BRANHAM WELDING and FABRICATING

Shop and Field

475-7639

ATTENTION SECONDARY STUDENTS IN CHELSEA, DEXTER, MANCHESTER, MILAN, SALINE VOCATIONAL EDUCATION PROGRAMS OPEN TO STUDENTS IN ALL FIVE COMMUNITIES 1985-1986

- ★ Transportation Provided
- ★ Co-op Available
- ★ Job Placement Services
- ★ Excellent Facilities
- ★ Up-to-Date Equipment
- ★ High School Credit

PROGRAMS

Accounting & Computing
Agriculture (Basic)
Agribusiness
Auto Service
Building Trades
Child Care Services
Computer Programming
Cooperative Education
Cosmetology*

Electronic Occupations
Food Service
Graphic Arts
Health Occupations
Home Economics
Machine Shop
Marketing & Distribution
Office Occupations
Welding

See Your Home School Counselor or For More Information Call Mrs. Diane Skinner (313) 662-9898 Or Write To: South & West Washtenaw Consortium 7190 Maple Road Saline, MI 48176

The South & West Washtenaw Consortium guarantees to students access to all classes, programs, activities and services without regard to race, color, religion, national origin or ancestry, age, sex, marital status or handicap as stated in Title VI of the Civil Rights Act of 1964, Title IX of the Federal Education Amendment of 1972, Selection 504 of the Rehabilitation Act of 1973, Public Law 92-318 and The Carl D. Perkins Vocational Education Act of 1984.



Mr. and Mrs. Matthew Heydlauff

Tracy Cattell, Matthew Heydlauff Speak Vows at St. Paul Church

Tracy Cattell, daughter of Mrs. Lynda Cattell of Chelsea, and Matthew Heydlauff, son of George and Carol Heydlauff of Chelsea, and the late Wanda Heydlauff, were married Saturday, June 22 at St. Paul United Church of Christ in Chelsea.

The Rev. Erwin Koch performed the ceremony. The maid of honor was Jennifer Cattell of Chelsea, sister of the bride, Sally Leverenz of Grosse Pointe was the bridesmaid.

The best man was John Storey of Grand Rapids. The groomsmen were Jeff Powell of Gregory.

Serving as ushers were Steve Cattell, John Cattell, Mark Heydlauff and Steve Heydlauff, all of Chelsea.

A reception was held at the

home of Mr. and Mrs. George Heydlauff.

The bride is a production supervisor at Hydramatic in Ypsilanti. The bridegroom works at Heydlauff's, Inc. The couple took a honeymoon to Melbourne Shores, Fla. and are living at Cavanaugh Lake in Chelsea.

New studies show that a creature's sleep time may depend not only on its metabolism rate, but also the animal's "danger factor," reports National Wildlife magazine. Animals that have few natural enemies, like the opossum and bat, sleep as much as 20 out of 24 hours. But the small roe deer, which has many predators, dozes only two-and-a-half hours a night.

Telephone your club news to 475-1371

Senior Citizen Activities

Weeks of Sept. 11-20
MENU

Wednesday, Sept. 11—Macaroni and cheese, buttered broccoli, apple-raisin slaw, cherry crisp, milk.

Thursday, Sept. 12—Detroit Edison roast beef and gravy, parsley-buttered potatoes, three-bean salad, whole wheat bread and butter, granola bar, milk.

Friday, Sept. 13—September Birthday Party—Sweet and sour pork, steamed rice, buttered Brussels sprouts, muffin and butter, chilled apricots, milk.

Monday, Sept. 16—Sloppy joe on bun, steak fries, tossed salad, tapioca pudding with raisins, milk.

Tuesday, Sept. 17—Lemon-baked chix with dressing, cole slaw, roll and butter, fresh fruit, milk.

Wednesday, Sept. 18—Meatloaf with gravy, scalloped potatoes, buttered cabbage, bread and butter, chilled apricots, milk.

Thursday, Sept. 19—Barbecued ribs, hot German potato salad, buttered green beans, bread and butter, fruited Jell-O, milk.

Friday, Sept. 20—Sausage and biscuits with gravy, buttered corn, carrot-raisin salad, strawberries and bananas, milk.

ACTIVITIES

Wednesday, Sept. 11—

10:00 a.m.—Ceramics.

10:00 a.m.—Cards.

1:00 p.m.—Fitness.

1:00 p.m.—Bowling.

Thursday, Sept. 12—

10:00 a.m.—Cards.

1:00 p.m.—Special Events committee meets.

1:00 p.m.—Quilting.

1:00 p.m.—Needlework.

1:00 p.m.—Kitchen band.

2:00 p.m.—Walking.

Friday, Sept. 13—

10:00 a.m.—Cards.

10:30 a.m.—Progressive

Euchre, play continues until

11:45 a.m.

11:45 a.m.—September

Birthday Party.

Monday, Sept. 16—

9:30 a.m.—China painting.

10:00 a.m.—Cards.

1:00 p.m.—Bingo.

Tuesday, Sept. 17—

9:30 a.m.—Art Class.

10:00 a.m.—Crafts.

10:00 a.m.—Cards.

12:00 noon—Craft Show

meeting.

1:00 p.m.—Euchre.

Wednesday, Sept. 18—

10:00 a.m.—Cards.

10:00 a.m.—Ceramics.

1:00 p.m.—Fitness.

1:00 p.m.—Bowling.

Young rabbits are known

as kits or kittens.

CAROL'S CUTS

40 CHESTNUT

Monday, Wednesday

and Friday

475-7094

Appts. Only

9:00 a.m. - 3:00 p.m.



Mr. and Mrs. Michael Harwood

Laurel Cobb, Michael Harwood Wed at Congregational Church

Laurel Cobb, daughter of Mr. and Mrs. Arthur Cobb of Chelsea, and Michael Harwood, son of Mrs. Carole Harwood and the late James Harwood of St. Claire Shores, were married Saturday, Aug. 3 at the First Congregational church of Chelsea.

The Rev. Carl Schwarm and the Rev. John Gibbons officiated. Ron and LaVonne Harris provided trumpet and organ music, and Carol Warren was the vocalist.

Sheryl Johnston, sister of the bride, was the matron of honor.

David Hein, friend of the bridegroom, was the best man.

The bridesmaids were Mary Beth Dresser and Susie Harwood, sisters of the bridegroom, and

Tracy Borton, Amy Hume, Denise Hein and Margaret Sweet, friends of the bride.

Serving as groomsmen were Gary Harwood and Robert Dresser, brother and brother-in-law of the bridegroom, Richard Johnston, brother-in-law of the bride, and Mike Moore, Steve Trombino and Steve Hawker, friends of the bridegroom.

The flower girl was Stacey Johnston, niece of the bride. The ringbearer was Corey Johnston, nephew of the bride.

A reception followed at the Dexter Knights of Columbus Hall.

The couple is residing in Guilderland, N.Y.



SOUTHWELL-FORNER: William and Mildred Southwell of Bay City have announced the engagement of their daughter, Ella Louise, to Rodney Theodore Forner, son of Robert L. and Wanda Forner of 220 Francisco, Grass Lake. The future bride is a graduate of Tennessee Temple University in Chattanooga, Tenn. and is an elementary school teacher. The future bridegroom is employed by General Products of Jackson. The couple plans an Oct. 19 wedding at North Sharon Bible Church in Grass Lake.

MERKEL FURNITURE

IN CHELSEA

Phone 475-8621 or

1-800-482-3650

Use your Visa or Mastercard

Wake Up
Your Walls
and Save
30%

Over 75 Wallcovering
Books now on Sale
including collections
from Strahan, United,
Warner, Thibaut,
Laura Ashley and
Eisenhart.

Family Practice Center Starts Grandparent Adoption Program

University of Michigan Family Practice Center at Chelsea is sponsoring a new Adopt-a-Grandparent program. The program is designed to match senior citizens from within the community and older teens or young adult volunteers who will visit the seniors regularly in a one-to-one mutually beneficial friendship arrangement. This program is modeled after the successful Adopt-a-Grandparent program offered in East Lansing through Michigan State University.

The Chelsea program was designed and developed as a special student project by Denise Walton, under the supervision of Marian Cohen, ACSW, Social Worker at the Family Practice Center. They will be conducting interviews to select volunteers and grandparents and match them for compatibility.

"The program is a community effort designed to meet some of the needs of older persons trying to maintain their own homes in the Chelsea area," states Cohen. She adds that "young people in the Chelsea area may lack the guidance and support of grandparents. This program offers the opportunity for young adults to make a new friend and to learn from the adopted grandparents' life-time experiences. It can be very beneficial for both participants."

"The needs of older people vary from individual to individual," states Cohen. "Volunteers will find that the nature of his or her involvement with a given person will depend on that unique situation."

Once the interviews are complete and matching is done, the Family Practice Center will host a social tea for program participants. This will be an opportunity for the people to meet and get acquainted in a group situation.

If anyone has an interest in being either a volunteer or a grandparent, please contact Denise Walton or Marian Cohen at the University of Michigan Family Practice Center at Chelsea, 475-1321, ext. 430.

Hospice Volunteer Training Underway

Hospice of Washtenaw, a division of Amicare Home Health Services, a non-profit health care agency, trains and utilizes volunteers in the care of the terminally ill and their families.

Volunteers serve families in a variety of ways—through supportive counseling, friendly visiting, health care education, light household chores and errand assistance.

Other volunteers assist in office operations, publicity, and public speaking. It is not necessary to have a background in health care to be a hospice volunteer.

For more information call 995-1995.

BETTY RASMUSSEN PIANO STUDIO

Suzuki or Conventional Instruction
Beginners or Advanced

Apply now for fall term

48 Chestnut Drive 475-2702

CERTIFIED MUSIC TEACHERS NATIONAL ASSOC. AND
MICHIGAN MUSIC TEACHERS ASSOC. • ANN ARBOR AREA
PIANO TEACHERS GUILD • SUZUKI ASSOCIATION OF
AMERICAS

COPYING SERVICE COLOR COPIES Volume Prices

Reductions and Enlargements
Copies on Colored Paper
Letter Size, Legal Size Copies
as Large as 11x17
2-Sided Copies

We Also Are Sales Agents
For Toshiba and Royal Copiers

Chelsea Office Supply

118 S. Main
Mon.-Fri. 9:30-5:30

Ph. 475-3539 or 475-3542
Sat. 9:30-4:00

Have Fun!
Learn To

SQUARE DANCE

No Experience Necessary

WITH INSTRUCTOR

Glen Geer

at
DEXTER HIGH SCHOOL
MONDAY NIGHTS
7:30 to 9:30 p.m.

Starting September 16th

Class Remains Open Until Sept. 30

SPONSORED BY
DEXTER COMMUNITY ED
Phone 426-2617 or 426-4009

REGISTER NOW! BATON TWIRLING LESSONS "CHELSEA CHARMS"

Beginner Class Begins Sept. 4

\$50 per 15-week term

Reduction for siblings!

NEW THIS YEAR! MILITARY MARCHING DRILL TEAM

(No Batons used)

Ages 4-18 Boys & Girls

Only \$15 per term

CALL
RITA HOWARD
Certified NBTA Teacher/Judge
996-1360



ABWA Members Enjoy Presentation On Stones, Jewelry

The August meeting of the Chelsea Charter Chapter of the American Business Women was held Aug. 26, at the Chelsea Community Hospital.

There were 17 members and four guests present. Guests were Marie Sullivan, one of our scholarship recipients, Diana Newman a possible new member, Ruth Dearing from a Consultant Agency in Spokane, Wash., and George Winans from Winans Jewelry in Chelsea.

Winans gave a very interesting and informative talk on gold, diamonds, pearls, etc. He also told a little of the history of the store and how it dates back to 1898 and his grandfather.

The September enrollment event will be a dessert meeting at the Chelsea Community Hospital at 7 p.m. on Sept. 24, with Virginia Jones as the membership chairman in charge.

Cindy Bear represented the group as the Woman of the Year and rode in the Chelsea Fair Parade.

Grace McCall, the program chairman took a survey on the interests of the group for future programs. She also passed out an avocational speaker schedule.

Judy Moisan and Diana Newman along with Fran Zatorski will present the plans to the group at the next meeting as to the possibility of our planning and presenting a seminar to the community on working women.

Cindy Bear, Kathleen Chapman, and Vera Briston will attend the National Convention in Texas in October with Cindy Bear being the delegate from the Chelsea Chapter.

Fall Festival at Cobblestone Farm Slated Sept. 22

This year's annual Fall Festival is scheduled for Sept. 22, 1 to 4 p.m. at the Cobblestone Farm, 2781 Packard Rd., Ann Arbor, and will feature American and Irish folk music by Chris and Bill Barton, bake sale organized by U-M Sara Browne Smith Alumnae Association, and craft demonstrations and sales.

A variety of children's activities are planned, including a special area for decorating cookies, working on a mural of pioneer life, and making old-time craft projects such as yarn dolls, Victorian sachet balls, and stencil paintings, all of which may be taken home.

Other activities include a display of the Cobblestone Farm animals and a sale of hot dogs and popcorn. Tickets will include admission to the grounds, a tour of the house, the Barton concert, a hayride, apple bobbing, and a complimentary donut and cup of cider.

Winnewana Flooding

(Continued from page one)
the quality fishing that it did in its early years but added, "It could still be very good if we get some breaks. What we need first of all is for the impoundment to fill up fast so we can put some fish in there and start them growing and reproducing. Then, with a couple of mild winters, we could have some excellent fishing. It's a gamble worth taking."

MARGIE'S UPHOLSTERY

FREE ESTIMATES
• Large Selection of Materials
• Upholstery Supplies
• Repair Service
Pick-Up and Delivery Available

MARJORIE SMITH

Ph. 1 (517) 536-4230

Call Collect between 8 a.m.-6 p.m. Monday thru Saturday
6245 Brooklyn Rd., Napoleon



HOFFMAN-MOYLAN: Mr. and Mrs. Paul F. Hoffman of Chelsea, have announced the engagement of their daughter, Jennice Ann to Mr. Thomas Charles Moylan, son of Mr. and Mrs. Philip D. Moylan of Lancaster, Pa. The couple are planning to wed Feb. 15, 1986. Miss Hoffman is a graduate of Chelsea High school and is currently employed with Citizens Trust of Ann Arbor. Mr. Moylan is a graduate of Concordia College of New York and is currently employed with Logos Book Store of Ann Arbor.

Woman to Woman' Evening Classes Set By Soundings

Soundings: A Center for Women in Ann Arbor, will again be offering the eight-week evening support group, "Woman to Woman." The group is for any woman who wants to be with other women to explore mutual concerns, develop greater self-understanding and receive support for change.

"Woman to Woman" will begin on Monday, Sept. 30, and will meet from 7:30 to 9:30 p.m. The group will meet in Soundings' meeting room, Room 20, Bach school, W. Jefferson at Fifth St. Marian Cohen, MSW, ACSW, will be the group leader.

Fee for the series is \$80 with a \$5 registration fee. All fees are on a sliding scale. Pre-registration is required.

For further information, call Soundings at 665-2606.

Classes Slated On Women's Health During Pregnancy

The Family Practice Center is offering a two-hour session on women's health during early pregnancy. The session will focus on exercise for comfort and body strength, nutrition, fetal development, the fetal bonding experience of pregnancy, and sexuality during pregnancy.

The first session will be held at the Family Practice Center classroom and the second session will be held in the Family Practice Center building, which are both located in Chelsea.

There is no charge for Family Practice Center patients and a \$5 fee for patients outside the Center.

Dates of classes are Thursday, Sept. 12, 7 to 9 p.m. and Friday, Sept. 13, 10 a.m. to 12 noon. The session is intended for the mother-to-be, although significant others are welcome. Wear comfortable clothes and bring a pillow for exercise.

To register or for more information call 475-1321, ext. 430.

Here's a moose of a story. There's evidence the charmingly homely creature early French explorers dubbed "l'original" has returned for good in the Northeast, says National Wildlife magazine. Yes! More than 25,000 moose now live in Maine. That's a 10-fold increase over the past 50 years.

Subscribe today to The Standard

Extension Homemakers Plan 50th-Year Fall Rally Luncheon

Washtenaw County Extension Homemakers will begin Extension's 50-Year Celebration at their Fall Rally on Tuesday, Sept. 24 at St. Andrew's church in Dexter with a luncheon at noon.

Since organizing in 1936, Michigan Association of Extension Homemakers has more than 9,000 members in almost every county in Michigan, including the Upper Peninsula. In Washtenaw county we have 237 members and 15 study groups in Chelsea, Manchester, Saline, Milan, Ann Arbor, Dexter and South Lyon.

Michigan Extension Homemakers benefit through affiliation with Michigan State University and by the programs presented through Family Living Education Home Economists. Programs this year include Healthful Party Foods and Snacks, Creative Gift Giving, Home/Toy Safety for Children, and more.

Joanne Fredal, president, Washtenaw Extension Home-

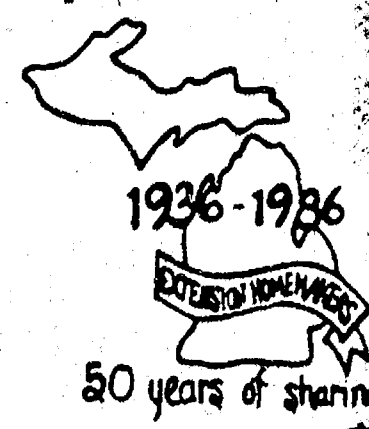

makers Council, invites anyone interested in attending the Fall Rally lunch and special program on Sept. 24 to please call her at 428-8010 to make your reservation at \$4.75 per person.

The average annual pay of workers covered by state and federal Unemployment Insurance programs was \$18,350 in 1984, a 4.6 percent increase over 1983, according to the Bureau of Labor Statistics of the U. S. Department of Labor.

BEN L. GOLD, M.D.

is pleased to announce the opening of his practice of

ADULT and PEDIATRIC ALLERGY
515 S. MAIN ST. CHELSEA, MICHIGAN

Appointments booked through Steven A. Yarows, M.D.

475-8677

Subscribe to The Chelsea Standard!

DR. MANHAR TEJURA, M.D.

Announces the opening of his office for cardiology at:

HERRICK DIAGNOSTIC & TREATMENT CENTER

415 E. Kilbuck
Tecumseh, Michigan
423-7481 or 423-7482

SOLAR MAGIC

FREE ESTIMATES

1-532-6220

1-537-8868

Something to smile about . . .

The University of Michigan School of Dentistry is

now accepting patients for the Fall Semester

For a screening appointment call 764-1516

Routine or specialty dental care at a reasonable cost

DIRECTOR NEEDED

for

Neil Simon's

"Barefoot in the Park"

Production Dates: Feb. 6, 7, 8

For October 3rd interview, submit resume by Sept. 30 to

DEXTER COMMUNITY PLAYERS

c/o President Dan Frank

9601 Horseshoe Bend, Dexter, Mich. 48130

For further information call 426-2767 or 764-6207

SERIOUS FUN

There are all kinds of tough, serious exercise programs around. But most people drop out after a couple of sessions.

Jacki Sorensen, a fitness professional, originated Aerobic Dancing in 1969. Her programs are serious exercise that works with all the fun you need to stick with it.

Put some Serious Fun into your life

JACKI SORESEN
AEROBIC DANCING

CLASS STARTS 9/17
Wylie Middle School
Kensington St.
T/Th 7:00 p.m.

Call:

426-8389 or 1-800-422-3867 toll free

© 1985 Aerobic Dancing, Inc.

Look and See Who's 93

EDNA
BEACH
DEVINE

Happy 93rd Birthday, Mom
We Love You

Phyllis - Jean - Al - Bob - Ruth
Grandchildren and Great-Grandchildren





NEW PARKING AREA: The parking lot west of the Cole-Burghardt Funeral Chapel, 214 E. Middle St., has been completed. It provides ample parking spaces for nine vehicles, and can accommodate up to 25 cars lined up for a funeral procession. Owner Don Cole stands beside a van used in his business.

Chelsea Area Players Plan General Meeting

(Continued from page one)

Another committee for which volunteers are needed is publicity. The work of this committee includes the design of posters and flyers, distribution of posters and flyers, sending out public service announcements to newspapers, TV or radio, and writing articles about the Players' activities. Arranging for photographs, typing and making phone calls are other activities.

For the winter play, a refreshments committee is needed to make the necessary arrangements and purchases. Volunteers for set construction and painting are needed.

The long-range plans of the Players will be discussed at the general meeting. The possibilities include adding a third performance per year, finding a play-

house, development of the season ticket, and ways to increase membership.

Over the past year, the Players have been revising their by-laws. These will be discussed and voted on.

All-in-all, the meeting should be informative and lively. The Players invite you to share your ideas with them at the general meeting. If you'd really like to be involved, become a board member. Or if you'd like to try your hand at play-reading or one of the other activities, please let the Players know. This is your chance to influence the direction of community theater in Chelsea.

For more information call Mike Long at 475-2829 or write to the Chelsea Area Players, Box 575, Chelsea 48118.

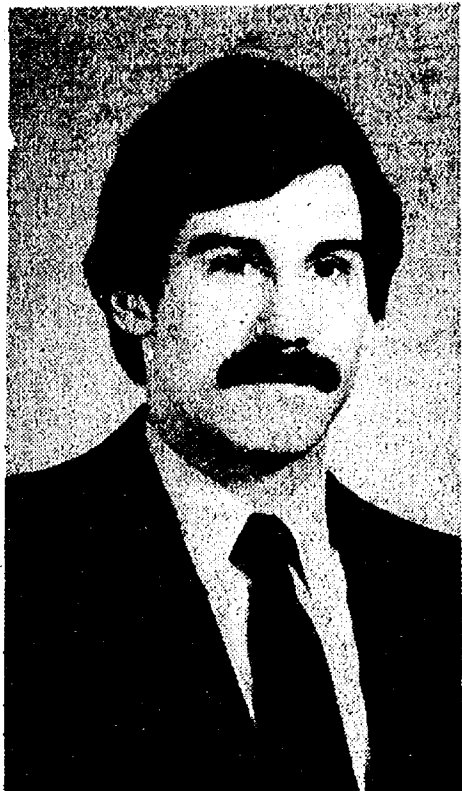

DR. STEVEN YAROWS
Dr. Yarows
Speaks at
Ladies Day

More than 500 women heard "How To Stay Healthy," topic of Dr. Steven Yarows, internist, talk for Ladies Day at the Chelsea Fair. Between 9 a.m. and noon, Aug. 30, ladies were entertained and informed by a number of personalities including Dr. Yarows and Miss Michigan.

Dr. Yarows' talk focused on the subject of seatbelt safety, exercise, diet, stress and risk reduction such as quitting smoking. A handout providing guidelines based on age for having physical examinations was also distributed.

Dr. Yarows' talk along with all of the special activities, prizes and give-aways were well received by the ladies at the fair.

Anyone interested in obtaining the handout may do so by contacting Dr. Yarows at his new location at 515 S. Main, Chelsea, or calling (313) 475-8677.

Standard Want Ads
Get Quick Results!



School Board Notes

Present at a regular meeting of the Chelsea Board of Education Tuesday, Sept. 3 were Schumann, Dils, Grau, Comeau, Feeney, Redding, Satterthwaite, superintendent Van Meer, assistant superintendent Mills, principals Williams, Stielstra, Benedict, Wescott, assistant principal Larson, community education director Rogers, athletic/pool director Reed, special education director DeYoung.

Meeting called to order at 8 p.m. by president Schumann. Board approved the minutes of the Aug. 19 meeting.

Each of the building principals indicated that, by and large, the opening day of school was a very satisfactory opening.

Superintendent Van Meer indicated that the survey results are being tabulated and answers to the questions posed by board members will be available at the next meeting.

Board approved a contract for Michael Keeler, June 11, 1986. Michael will be teaching instructional swimming at Beach school and coaching girls' swimming.

Board approved a contract for Hazel Hermosillo, who will be teaching Spanish and math at the high school.

The board set the date of Sept. 16 at 7 p.m., for a work session dealing with the survey results.

Trustee Redding indicated that he, along with Anne Comeau, superintendent Van Meer, and Laurie Bissell, recently met for the purpose of prioritizing the plan for re-evaluation of curriculum. He also reported that

the high school parents' gifted and talented group recently heard a presentation by Kris Becker, a teacher with the Howell schools, on advanced placement.

Meeting adjourned at 8:57 p.m.

Rep. Gary Owen Will Be 'Lunch & Learn' Speaker

Gary M. Owen, speaker of the Michigan House of Representatives, will kick off the 1985-86 Citizens Trust "Lunch and Learn" series Monday noon, Sept. 16, at the Campus Inn. His topic will be, "The State of Michigan: A Progress Report."

A native of Alabama, Owen has been an Ypsilanti resident since 1963 and has represented the 22nd House District in Lansing since 1973. Before being elected speaker for the 1983-84 session of the Legislature, he served for six years as associate speaker pro-tem.

Rep. Owen earned a bachelor of arts degree in education and a master's degree in urban planning, both from the University of Michigan. He received honorary doctorates from Eastern Michigan University, Cleary College and Northern Michigan University.

His address on Sept. 16 is open to the public. Reservations may be made by calling Citizens Trust, 994-5555, ext. 213.

For further information, call Thomas L. Dickinson, 994-5555, ext. 210.



COLLEEN MCCLINTOCK, daughter of Mr. and Mrs. Sam McClintock of Chelsea, has been selected at the 377 Civil Engineering Squadron's Airman of the Quarter for the second quarter of 1985. Colleen, stationed at Rhamstein Air Force Base in West Germany, was chosen based on her performance on the job, personal appearance and general Air Force knowledge. Before being selected Airman of the Quarter, she first had to attain Airman of the Month. Colleen is a 1984 graduate of Chelsea High school.

You Read It First in The Standard!

LUCKY FRIDAY THE 13TH BUYS

On Friday, Sept. 13th

DANCER'S

Will Go

STARK, RAVING MAD

For One Day Only

DANCER'S WILL SLASH PRICES IN ALL DEPARTMENTS

SPORT JACKETS
Reg. \$80-\$100
Sale - \$66¹³

Select SWEATERS
\$9¹³

More Great Sales for men, women and children

FRIDAY the 13th

is a LUCKY DAY at

Fantastic Savings on men's, women's and children's fashions

DANCER'S

Chelsea's Friendly Dept. Store

YOUNG CHILDREN AND DEATH

COPING WITH GRIEF

WHAT'S A FUNERAL FOR?

WHAT DO YOU SAY TO A

Bereaved Friend?

Difficult subjects to discuss, difficult questions to answer, whether it be explaining a death to a young child or putting your feelings into words when you talk to a bereaved, grief-stricken friend.

These situations are seldom easy to deal with, but we may be able to help. Below are listed several helpful brochures from our community resource collection. If you would like to receive complimentary copies of any or all of them, please contact our funeral home, or mark and return to us the coupon below.

Please send me the complimentary brochure(s) I've marked below:

☐ Living With Your Loss

☐ Talking With Young Children About Death

☐ Values of the Funeral

☐ A Friend Is There—Suggestions For Friends of the Bereaved

Name _____

Address _____

City _____

State _____

Zip _____

COLE - BURGHARDT FUNERAL CHAPEL

214 E. Middle St., Chelsea Ph. 475-1551

DONALD A. COLE, OWNER, DIRECTOR

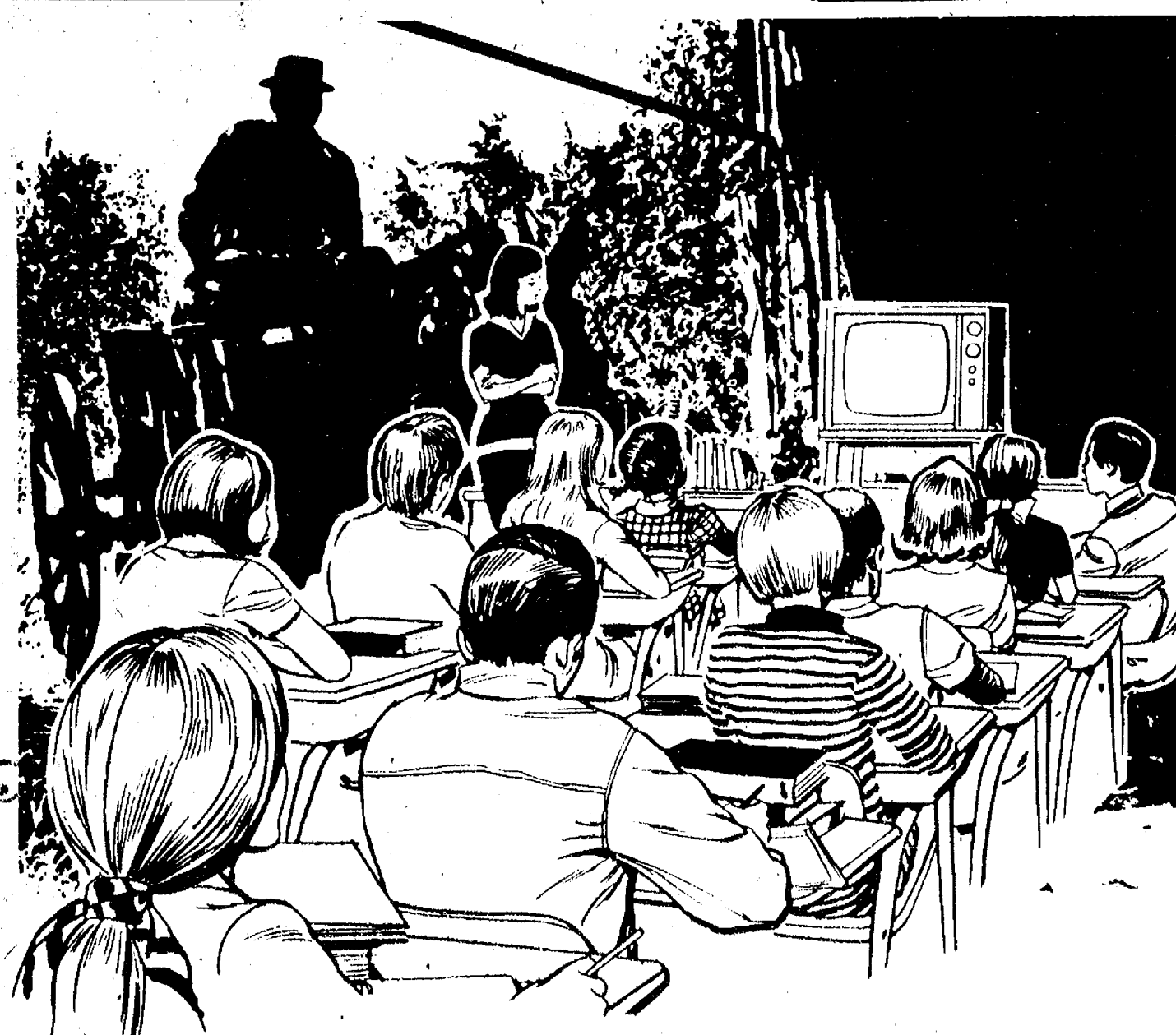

TIMES HAVE CHANGED

The world changes . . . people change . . . science changes . . . education also changes! The need for education, however, seems to be unchanging, it is always there . . . it is always important! So, if you would like to change your life — a change for the better — consider continuing your education. Completing your high school education can be the key to a better job . . . a better life!

Call

CHELSEA COMMUNITY EDUCATION

(313) 475-9830



COMMUNITY CALENDAR

Monday—

Chelsea Boy Scout Troop 425 resumes its weekly fall troop meetings Monday, Sept. 16, at 7:30 p.m., 3rd floor of the Village Municipal building.

Chelsea Recreation Council 7 p.m., second Monday of the month, Village Council chambers.

Chelsea Substance Abuse Task Force—second and fourth Mondays, 7 p.m., Chelsea Hospital, Conference Room A & B.

Chelsea Kiwanis Club meets every Monday, 6:30 p.m. at Chelsea Community Hospital.

Parent-Teacher South meets the second Monday of each month in the South School Library at 7:15 p.m.

Chelsea School Board meets the first and third Mondays of each month, 8 p.m., in the Board Room.

Chelsea Lioness, second Monday of each month at the Meeting Room in the Citizens Trust on M-52, Chelsea, at 7:30 p.m. Call 475-1791 for information.

Parents Anonymous Group, Chelsea, a self-help group for abusive or potentially abusive parents, Mondays, 7-9 p.m. Call 475-9176 for information.

Tuesday—

Rogers Corners Study Group, Tuesday, Sept. 17, 8 p.m., at the home of Dorothy Koenigter. Reveal secret pal.

Lima Township Board meets Tuesday, Oct. 1, 8 p.m., Lima Township Hall.

The Lyndon Township Board Meeting is the third Tuesday of each month at 7:30 p.m. at Lyndon Township Hall.

Olive Lodge 156 F&AM, Chelsea. Regular meeting, first Tuesday of each month.

Chelsea Area Jaycees, second Tuesday of each month at Chelsea Community Hospital. Open to men and women from ages 18 through 36. For more information call Tim Merkel, 475-3272.

Sylvan Township Board regular meetings, first Tuesday of each month, 7 p.m., Sylvan Township Hall, 112 W. Middle St.

American Business Women's Association 6:30 p.m. at the Chelsea Hospital fourth Tuesday of each month. Call 475-2812 for information.

Lima Township Planning Commission, third Tuesday of each month, 8 p.m., Lima Township Hall.

Chelsea Village Council, first and third Tuesdays of each month.

Lions Club, first and third Tuesday of every month, 6:45 p.m., at Chelsea Community Hospital. Ph. 475-7324 or write P.O. Box 121, Chelsea.

Chelsea Rod and Gun Club regular meeting, second Tuesday of each month at the clubhouse, Lingane Rd.

Chelsea Rebekah Lodge No. 130 meets the first and third Tuesday of each month, at 7:30 p.m.

Chelsea Communications Club, fourth Tuesday of each month, 8 p.m., Chelsea Lanes basement meeting room.

Wednesday—

First meeting of the fall season of the Washtenaw County Convalescent Homes Auxiliary, Wednesday, Sept. 18, at Zion Lutheran church, Ann Arbor, beginning at 9:30 a.m. Activities directors at Washtenaw County Convalescent centers will report on needs and activities for the coming months.

Lima Center Extension Group, 10:30 a.m., Wednesday, Sept. 11 at the home of Blanche Feldkamp, 8885 Chelsea-Dexter Rd. Co-hostess, Norma Seyfried. Extension Home Economist Renee Deter will be the guest.

VFW Post 4076 meeting second Wednesday of month, 7:30 p.m., VFW Hall, 105 N. Main.

OES—Past Matrons dinner and meetings at Senior Citizen site at North school 11:45 a.m., Wednesday, Sept. 11. Reservations must be made by Sept. 9. Ph. 475-1779 or 475-1141.

OES, first Wednesday following the first Tuesday of the month at the Masonic Temple, 113 W. Middle at 7:30 p.m.

Thursday—

Chelsea Community Farm Bureau, Thursday, Sept. 12, at 8 p.m. at the home of Mr. and Mrs. Dorri Whitaker.

The Lyndon Township Planning Commission meets on the second Thursday of each month at 8:30 p.m. at Lyndon Township Hall.

Chelsea Area Players Board meeting second Thursday of each month, 7:30 p.m., at Citizens Trust meeting room. For more information call 475-2829.

American Legion Post No. 31. General meeting the first Thursday of each month at the post home, Cavanaugh Lake.

New Beginning, Grief Group first and third Thursday each month, 7:30-9 p.m., Family Prac-

tice Center, 775 S. Main St., Chelsea.

Knights of Columbus Women's Auxiliary, second Thursday of each month, 8 p.m. at K. of C. Hall, 20750 Old US-12.

Friday—

Rogers Corners Farm Bureau, at the home of Loren and Dorothy Koenigter at 8 p.m. on Friday, Sept. 13.

Senior Citizens meet third Friday of every month, pot-luck dinner, games and cards. 6 p.m. at Senior Citizen Activities Center at North School.

Saturday—

Paper Drive, Saturday, Sept. 14, sponsored by VFW Post 4076 for the benefit of Chelsea Boy Scouts. Call 475-9624 or 475-3365 for pick-up.

Webster Fall Festival Rummage Sale will be held Saturday, Sept. 21 at the corner of Webster Church and Farrell Rds. in Webster township. Items in good condition are needed, and pick-up of large items may be arranged. If you have used books or household effects (no clothing, please) to donate, please call 426-8162 by Sept. 14.

Christian Film Ministries, first and third Saturday of each month at Chelsea Rebekah Hall (M-52, across from Village Motors) 7:30 p.m., free.

Sunday—

Hospice of Jackson will present its second annual Historic Homes Tour Sunday, Sept. 15, from 12 noon until 5 p.m. To be featured are homes in the Essex Heights area and the Unity church. Tickets may be purchased for \$5 at the Hospice office, by calling 783-2648, or the day of the tour. The Hospice Homes Tour is being co-ordinated with Cascades Inc.'s Civil War Muster to be held in Cascades Park that same weekend.

Misc. Notices—

Drop-In Service, the Children's Center at Chelsea Community Hospital, 475-1311, ext. 405 or 406.

North Lake Co-Op Pre-School, located in Chelsea, is taking enrollments for the 1985-86 school year for 3- and 4-year-old sessions. We offer co-op and non-participating options. For further information call Jan Roberts, 475-3615, or Jill Taylor, 475-2172.

Parent to Parent Program: in-home, friendly, visiting support system for families with children. Call 475-3305, ask for Jo Ann.

Parents Without Partners, support group for single parents. Youth activities, social events, discussion groups. For membership information, call Polly N. at 971-5825.

Home Meals Service, Chelsea. Meals served daily to elderly or disabled. Cost per meal, \$2.25 for those able to pay. Interested parties call Ann Feeney, 475-1493, or Joyce Manley, 475-2795.

Chelsea Social Service, 475-1581, 2nd floor of Village Offices. Thursdays, 10 to 4, or if an emergency need at other times, call Linda at 475-7405 or Jackie at 475-1925.

Sexual assault counseling for victim, family, friend. Assault Crisis Center, 40009 Washtenaw, Ann Arbor, 994-1616, no charge.

DRAMA REVIEW:

'You Can't Take It With You' Is Still Enjoyable

By Russ Ogden
Free Lance Drama Critic
& Professor at EMU

George S. Kaufman and Moss Hart presented Broadway with a Christmas valentine on Dec. 15, 1936, at the famed Booth Theatre with the delightful comedy "You Can't Take It With You." Time has not tarnished the Pulitzer Prize winning play with the brilliant writing, combining broad and sensitive comedic character development in this 49-year-old endeavor.

Director Charles Burr and the True Grist Dinner Theatre acting ensemble in Homer give a valiant try, but their production becomes mired by ineffective and somewhat amateurish performance by the acting ensemble. The play is enjoyable only because of Kaufmann and Hart's script, in many instances.

Never have I not had a good time at the True Grist Dinner Theatre in Homer (I-94 to M-60 exit at Jackson), Michigan. The buffets provided with the evening of entertainment excel any local dinner theatre fare. The human warmth of the personnel who supplement the acting company's efforts from efficient waiting staff to the most cordial host is always commendable. So when the "acting banquet" is less than superb, the delectable food more than makes up for it. This was certainly true again opening night, Sept. 5.

"You Can't Take It With You" demands ensemble acting. When pieces of the ensemble fail to ignite or not keep pace, then a very literate play can be brought down from enjoyable to pretty medium entertainment fare.

The Sycamore family is headed by Martin Vanderhof, Grandpa (James Miller). Grandpa has not worked in over 35 years and

Crop Insurance Deadline Near

Sept. 30 is the last day to apply for crop insurance for wheat in Michigan, according to Barbara A. Cranson, a representative of the Federal Crop Insurance Corp. (FCIC).

Crop Insurance covers unavoidable loss of production resulting from adverse weather conditions, wildlife, earthquake, or fire.

Three coverage levels (50, 65, or 75 percent) are available for insurance protection. Additionally, FCIC offers three optional price elections for valuing production lost or damaged," says Cranson.

A new crop insurance plan, called Actual Production History (APH), is available this year to producers of wheat, barley and oats in addition to corn, grain sorghum, and other crops. Producers of these crops may now qualify for higher yield guarantees by proving their yield history. Rates have been developed to offer reduced premium for producers with above-average yield. "With the increased cost of producing a crop, it makes good sense to take a look at this new concept," says Cranson.

To find out more about the APH plan, producers should contact a local, authorized agent. To select an agent, producers may check the list of agents at their local ASCS office, Sept. 30 is the final deadline for applications.

Dexter Community Band rehearsals every Thursday, 7 p.m. to 9 p.m., at Dexter High School Band room. Anyone who can play an instrument is welcome; particularly those who are low brass players.

Toastmasters International, each Friday in the Woodlands Room at Chelsea Community Hospital at 12 p.m. for information call Martha Schultz, 475-7505.

started his permanent vacation by merely walking off his job one day and not returning.

Grandpa is surrounded by members of his family and welcomed guests who never left the premises after their initial arrival. All members of this household—relatives and guests—are involved in their individual hobbies whether it is erector set ship-building or manufacturing fireworks in the residence basement.

The play's crisis is a social one when the daughter, Alice Sycamore (Carrie Lane Johnson), falls in love with the son and vice-president of a Wall Street family (played by Neil Bearman) and the aspiring, traditional industrialist Wall Streeter's family.

Social bedlam in the Sycamore household is caused by the arrival for dinner of the Kirbys a night early! Mr. and Mrs. Kirby (Charles Burr and Sharon L. Horsch) of Wall Street and their reaction to the Sycamore household forms the crux of the play. With plays written in the early post depression era, happy endings were common and so it is with this three act romp.

Although the comedy rolls along with less than satisfactory performances, Ken Renner as Mr. DePinna, a buddy of Mr. Sycamore's, gives a delightful guest interpretation of the guest who never left. Whether he is posing in Roman attire with discus in hand or coming from the basement covered with a fireworks explosion debris, Renner as DePinna makes every word and motion count with a superb interpretation.

Lorna Winslow is splendid as the adde pated but lovable "Penny" Sycamore while Karl Trader is so natural as Paul Mr. Sycamore he IS Mr. Sycamore, both giving well paced, interacting performances in their anchor roles. Returning to True Grist is Paul Kerr whose performance is so strong (and extremely well done) that he overcomes the stage and acting ensemble that is surrounding him. And, perhaps with a dose of prejudicial judgment because of previous successful roles, Purdue's Neil Bearman always seems to give an above average performance and does so again as the love lorn, family dominated son of the Wall Street family.

The ensemble as a whole: some actors are on the fast track vocally while others can barely be heard; some actors ARE "acting" while others are reciting their lines. Some actors relate to their fellow mentors on stage, while others seem to be giving a solo performance to the audience.

Yet in spite of these deficiencies, you will enjoy the play if you are seeing it for the first time but not be aware of what could have been at the True Grist Dinner Theatre. For prior patrons of the True Grist, the supporting vertical beams of the stage area have been removed with the stage seeming much larger with the actors given greater freedom of view as well as action to the audience gathered at serving tables.

"You Can't Take It with You" runs through Oct. 6 with no performances on Mondays or Tuesdays. Cocktails start at 6 on Thursday through Saturday evening, dinner buffet style is available at 6:30 p.m. and stage performances at 8. Wednesday matinee cocktail hour is 12:30 p.m., brunch at 1 p.m., show at 2. Wednesday evening is "no frills popcorn evening" with the show starting at 7:30 p.m. Sunday brunch at 1:30 and the show at 3 p.m.

Information may be obtained by calling (517) 568-4141 or Michigan Toll Free (800) 828-6161.



TRUE GRIST DINNER THEATRE in Homer, opened their production of "You Can't Take It With You," Kaufman & Hart's Pulitzer Prize-winning comedy on Thursday, Sept. 5. The play revolves around the exploits of the zany Sycamore family. It is a show filled with warmth, romance, fun and a kind of wide-eyed wisdom that believes that life should be enjoyed. Penelope Sycamore (Lorna Winslow) and her husband, Paul (Karl Trader) spend the day enjoying their hobbies. "You Can't Take It With You" will run through Oct. 6. For further information call (517) 568-4151 or Michigan Toll Free (800) 828-6161.

Designer Landscapers

offering

COMPLETE DESIGN:

Patios & Retainer & Breakwater Walls
Stone Work • Sod & Seeding Preparation
Tree & Shrub Plantings • Rough/Finish Grading

LANDSCAPING MATERIALS

• Shredded Bark • Sandstone • Topsoil
• Sand • Driveway Gravel • Trucking

FREE ESTIMATES

Call Now! 426-3783

Tell Them You Read It
in The Standard!

HAPPY 60th BELEDI DANCER

—Love
Paul, Lisa,
Vincent, III, Gretchen

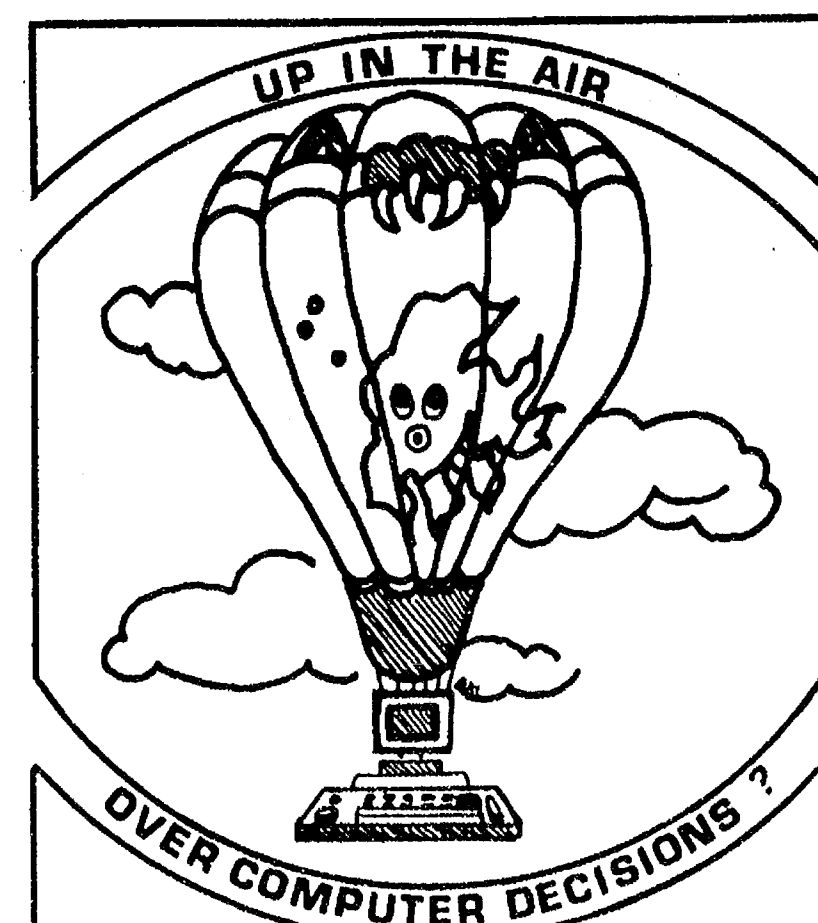

• CALL US •

SYSTEM DIRECTIONS

BUSINESS CONSULTING SERVICES
TRAINING
ZENITH & IBM
PERSONAL COMPUTERS
SOFTWARE
PRINTERS & ACCESSORIES
discount prices

BLAKE THOMSON

(313) 475-9173

NOTE OF THANKS

We would like to express our sincere appreciation to the members of the Chelsea Community Fair Board, all Superintendents, Office Personnel and all other assistants for their countless hours of volunteer help before, during and after the 1985 Chelsea Fair. The 1985 Fair was a successful one and we appreciate your efforts toward that goal. We would also like to thank the people in the communities of Chelsea and Dexter and the surrounding areas for their participation in and support of the 1985 Chelsea Community Fair. Your encouragement and support are deeply appreciated.

CHELSEA COMMUNITY FAIR BOARD

William Stoffer, President
Lloyd Grau, Manager

Citizens Trust invites you to

Lunch & Learn

Speaker:

Hon. Gary M. Owen

Speaker, Michigan House of Representatives

"The State of Michigan:
A Progress Report"

Monday, September 16, 1985

12 Noon
Campus Inn
(Huron and State)

Tickets—\$6.00
(Lunch Included)

Reservations Required
call 994-5555 Ext. 213



CitizensTrust



STILL FRIENDS: Charlie Koenn won the Showmanship Sweepstakes competition at the Chelsea Community Fair. He nudged his good friend, Lori Nixon of Dexter by a single point in the event. The Sweepstakes is an event in which

each top showman in the various livestock divisions takes turns showing each other's animals so the judges have the opportunity to judge the winner showing not only his own animal, but all others as well.

SOS Crisis Center Needs Volunteers

SOS Community Crisis Center needs volunteers to become crisis counselors for its 24-hour hotline and walk-in service. Interviews will be held during the last week of September and the first week of October. No special experience or education is required. Volunteers accepted after screening interviews will participate in a free training program throughout the month of October to develop expertise in crisis counseling and intervention, listening and communication skills, and problem-solving.

SOS volunteers represent all ages and walks of life. Volunteering at SOS provides a sense of fulfillment which comes from helping others, as well as job-related experience, knowledge of community resources, and increased effectiveness in dealing with people.

SOS, located at 134 N. River St., Ypsilanti, is funded by the Washtenaw United Way, the City of Ypsilanti, Washtenaw county, the Inter-faith Council of Congregations, and private donations.

To find out how you can become an SOS volunteer crisis counselor, call 485-8730 anytime.



STATE FAIR WINNERS: In the Sheep Department at the Michigan State Fair are special contests. This year in the lad's lead class for boys 8 through 19 years the winners wearing wool clothes

and styling with their yearling ewes are, left to right, Jim Boos of Milford, John Heller, Chelsea, Marty Heller, Chelsea, and Willis Plank, Crystal. They placed first through fourth in this order.



JOHN HELLER of Chelsea won the sheep showmanship contest at the Michigan State Fair. Holding the sheep that did so well in the junior age group in showmanship is John Heller. This gave John the opportunity to compete with four from the different age groups after he won his class. John showed several sheep in the youth show at the state fair.

Joan Hoffmeyer Named to New Post In Graphic Design

Promotional Perspectives, a graphic design and consulting firm based in Ann Arbor, has named Joan Luick Hoffmeyer as conference co-ordinator. Hoffmeyer is responsible for scheduling and co-ordinating the firm's publication design seminars, which are held in more than 30 cities throughout the U.S.

She also supervises the company's staff of design consultants, seminar speakers and registrars, and frequently travels to the various presentation sites, which include Chicago, Atlanta, Los Angeles, Boston and Phoenix.

Hoffmeyer, a long-time resident of Chelsea, has worked in the field of typography and graphic design for 15 years. Previously she was employed by Total Type & Graphics, an Ann Arbor typesetting and design service, as co-manager and typesetter.

Bicycle Stolen from Washington St. Garage

A bicycle was stolen from the garage of a Washington St. residence, Chelsea police reported.

A men's blue bicycle was stolen sometime between Aug. 23 and Aug. 30, when the owner noticed the bicycle was missing.

Junior High Cage Schedule

Sept. 23-Dexter.....A 4:00
Sept. 25-Tecumseh.....A 4:00
Sept. 30-Saline.....H 4:00
Oct. 2-Milan.....A 4:00
Oct. 7-Lincoln.....H 4:00
Oct. 9-Dexter.....H 4:00
Oct. 14-Tecumseh.....H 4:00
Oct. 16-Saline.....A 4:00
Oct. 21-Milan.....H 4:00
Oct. 23-Lincoln.....A 4:00

DEPENDABLE TREE SERVICE
Pruning
Topping
Removal
Stump Grinding
426-4110
FREE ESTIMATES



35 Years Experience

ATTENTION Owners of Trucks, Vans or RV's

WOULD YOU LIKE YOUR VEHICLES SERVICED BY 3 OF WASHTENAW COUNTY'S TOP CERTIFIED MECHANICS?

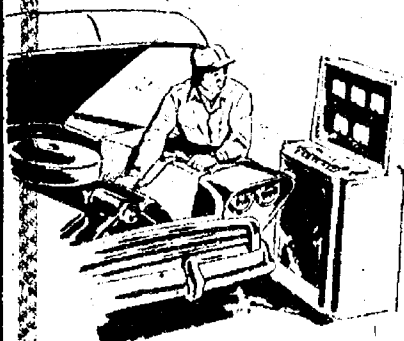

We have 3 certified master mechanics:
★ ART MOORE, 30 years experience
★ DON HARKNESS, 20 years experience
★ RON WETZEL, 7 years experience

We Specialize in Quality Workmanship and Fast Service

**ENGINE SERVICE - TRANSMISSION SERVICE
CHASSIS LUBRICATION - MUFFLER & EXHAUST - BRAKES - SHOCKS**

If you're tired of the run-around and sloppy work on your vehicles, give us a call or come in and see us and one of our expert technicians will work on your vehicle promptly.

FOR APPOINTMENT CALL

CHARLIE BRIDGES - 475-1347
Monday thru Friday, 8 a.m. to 5 p.m.

LLOYD BRIDGES TRAVELAND

I-94 at M-52, Chelsea

Man Tries To Sell Watch, Ring, Nabbed On Stolen Car Charge

A Detroit man was arrested at the Chelsea Mobil station on M-52 after he tried to sell the attendant a ring and a watch.

According to police, Omega John Nelson, 38, was arrested after a routine check of the 1978 Oldsmobile he was driving showed it to be stolen from Dearborn Heights. The auto had no license plates but did have a temporary tag.

Standard Classified ads get quick results!

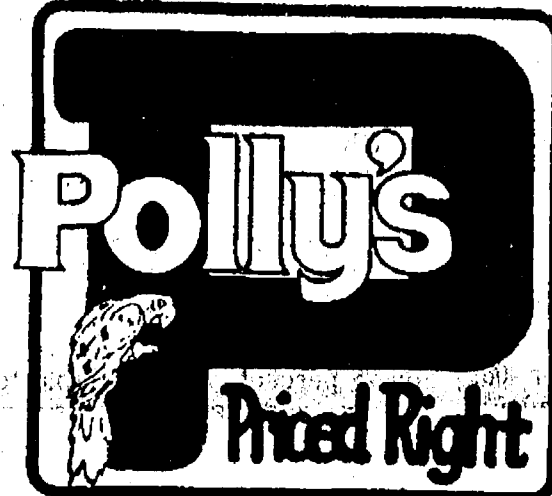

1821 SPRING ARBOR RD.
3152 EAST MICHIGAN AVE.
201 PARK AVE. VANDERCOOK
1101 M-52 CHELSEA

Prices Effective Tues. Aug. 20-Sat. Aug. 24
We reserve the right to limit quantities
Open 24 Hours Daily

ANNUAL 4-H LAMB SALE

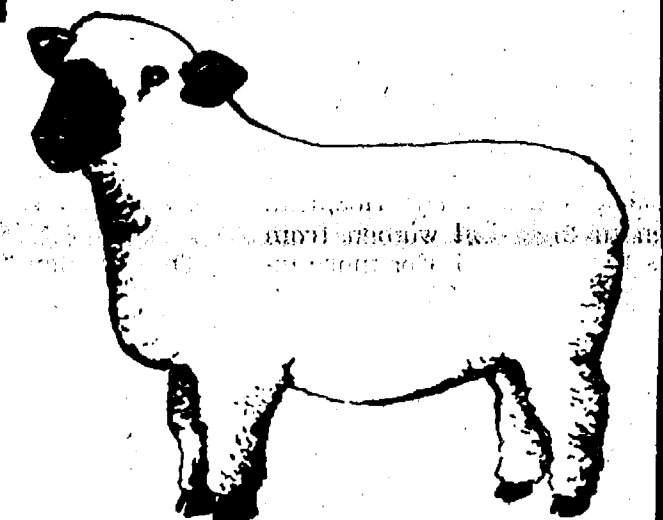

WHOLE LAMBS..... \$1.99 LB.

**SPECIAL ORDERS
CALL 787-5228**

SHOULDER ROAST ... 2.39 LB.	GROUND LAMB..... 1.99 LB.
ARM ROAST..... 2.59 LB.	LAMB STEW..... 2.49 LB.
LEG-O-LAMB..... 2.29 LB.	LAMB SHANK..... 2.49 LB.
RIB ROAST..... 3.29 LB.	SHOULDER CHOPS... 2.79 LB.
LOIN ROAST..... 3.59 LB.	ARM CHOPS..... 2.99 LB.
SIRLOIN HALF-LEG... 2.39 LB.	SIRLOIN CHOPS 3.19 LB.
SHANK HALF-LEG.... 2.29 LB.	RIB CHOPS..... 3.59 LB.
BREAST-O-LAMB..... 1.99 LB.	LOIN CHOPS..... 3.99 LB.

SPECIAL THANKS TO:

LAMBS

JOHN HELLER, Reserve Champion
JUDY BAREIS, 2nd Lightweight Pen
NICK HOULE, 3rd Heavyweight Pen
TRACY ROEHM, 4th Heavyweight Pen
JASON RICHARDSON, 4th Middleweight Individual
CELESTE BYCRAFT, 5th Middleweight Individual
RYAN SCHAEIDIG, 10th Middleweight Individual
LAURA UNTERBRINK, 15th Middleweight Individual
ADAM SKYLES, 13th Lightweight Individual
MICHELLE MAST, 16th Lightweight Individual
AMY KOENIGTER, 17th Lightweight Individual

STEERS

JOHN HELLER
Reserve Grand Champion

SWINE

KATHRYN MORGAN
Grand Champion and Grand Champion Pen

USDA CHOICE BONELESS
**BEEF CHUCK
ROAST**

99¢ LB.



PEPSI
8-PAC
\$1.79

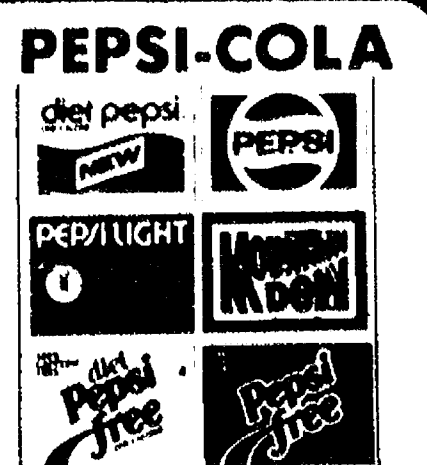



GLEN WISEMAN OF CHELSEA hangs on for dear life, with a little help from a guide, as he (top left) takes a crash course in white water rafting on the Colorado River. Wiseman, of 1250

Guenther Rd., braved the rapids with daughter and son-in-law Judy and Bob Tefft, on the bottom right of the photo. Bob is the Grass Lake High school principal.

Fall Retreat Slated at Park Lyndon

There are still openings for the Park Lyndon Fall Retreat sponsored by Washtenaw County Parks and Recreation Commission. The retreat will be held at the Park Lyndon South Nature Cabin on Saturday, Sept. 21 from 12 noon through Sunday, Sept. 22, at 12 noon. The fee is \$10 per person (children under 5 are free). Registration is due no later than Sept. 13.

The schedule of activities include an Embury Swamp walk, Lakeshore walk, pot-luck dinner, slide show, breakfast, music and bonfire. If the weather is permitting, there will be a night-time owl prowling.

Participants should bring sleeping bags, appropriate outdoor wear, a pot-luck dish to pass (for Saturday evening pot-luck), tent and any other necessary personal items. (No cooking gear needed).

For more information and a registration form, please call 973-2575 between 8:30 a.m. and 5 p.m.



DANA RETIREMENTS TOTAL 73 YEARS: Don Blair, plant manager of Dana, Chelsea Plant, presented Ken Rock and Jack Barnes with the Dana blue blazers, retiree certificates and gift certificates from the employees, during a retirement ceremony in their honor Friday, Aug. 30. Rock with 38 years of service, assigned duties

were plant area manager. Barnes with 35 years of service, assigned duties were quality control manager. Attending the retirement ceremony were fellow employees of Jack and Ken, wishing them both the best of health and luck. The group was served cake and ice cream.

Standard Want Ads
Get Quick Results!

Flag Retirement Ceremony Slated

Is there a torn or otherwise damaged United States flag in your residence or place of business? Or do you have a friend or neighbor who has such a flag? The time for gathering up all flags which are torn or otherwise damaged is here.

Americanism chairman Bill Marz of Dexter American Legion Post 557 advises members of Post 557 will be conducting a Flag Retirement Ceremony at which the damaged flags will be burned on Friday, Sept. 13, behind Bates Elementary school in Dexter. The ceremony will begin at 9:15 a.m. and all community residents are invited to attend the event.

"Legionnaires will be working in co-operation with students at Bates Elementary school to plan the Flag Retirement Ceremony," explained Marz, "the students have been helpful to members of

Post 557 in past as Flag Retirement Ceremonies were planned, and we are counting on their support again this fall."

Any in the area who has a torn or otherwise damaged flag is requested to phone the office of Waggoner Real Estate, 426-8387, to arrange pick-up before the Sept. 13 date.

VideoGenics

VIDEO TAPING SERVICE

- WEDDINGS
- GRADUATIONS
- REUNIONS
- TRAINING TAPES
- ANIMAL SHOWS
- DOCUMENTATIONS

Call 428-9128

40 years of dependable service to our town!

As your factory-authorized dealership for Culligan products, tomorrow, we will stand behind the water conditioners we sell today. You can always depend on that.



'KEY CULLIGAN MAN!'

CALL 662-5665

AIDS Information Available on TEL-MED Tape

For free and confidential information about AIDS, acquired immune deficiency syndrome, the public is invited to call TEL-MED.

TEL-MED provides taped health information by telephone. Among the 272 available tapes is tape No. 571, entitled "AIDS."

From the Ann Arbor/western Washtenaw county area call 668-1551, from the Ypsilanti/western Wayne county area call 434-6120 and from Livingston county call 548-2832.

A free brochure listing the complete library of TEL-MED tapes is also available by calling the above numbers.

TEL-MED is sponsored by the hospitals of Washtenaw County Medical Society and University of Michigan University Health Service.

Douglas Henson With Military Police In West Germany

Army Sp5c. 4 Douglas L. Henson, son of Donald L. and Marilyn A. Henson of 13460 Harper Dr., Chelsea, has arrived for duty in West Germany.

Henson, a military police specialist with the 59th Ordnance Brigade, was previously assigned at Fort Benjamin Harrison, Ind. He is a 1982 graduate of Chelsea High school.

"GET READY FOR FALL"

KLINK EXCAVATING

TOP SOIL SAND PROCESSED ROAD GRAVEL ASPHALT DRIVES ALL TYPES OF STONES LIMESTONE

475-7631

Lots of ice at no extra price

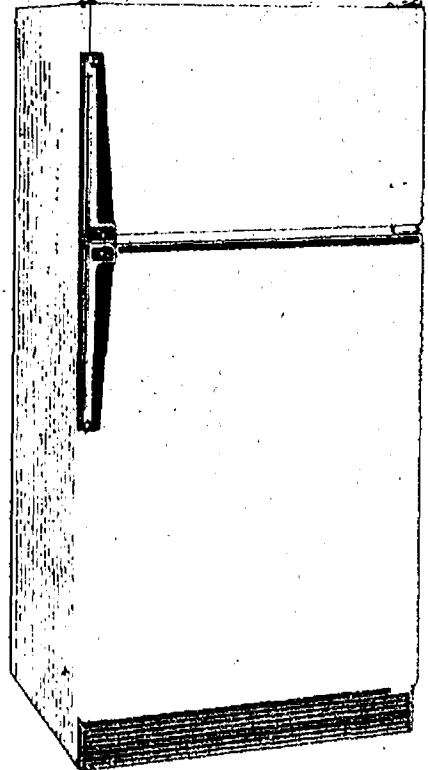
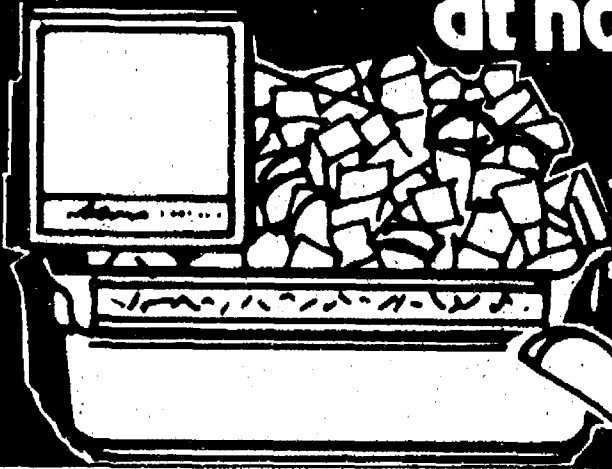

BUY AN **Amana** ENERGY SAVING REFRIGERATOR with glass shelves and receive an AUTOMATIC ICE MAKER **FREE**

NO DOWN PAYMENT FINANCING AVAILABLE

The automatic ice maker is a \$100 value and it's yours free. The glass shelves with gold look trim lend a feeling of luxury worthy of your kitchen. Glass keeps spills from dripping down and spreads interior light. They're cantilevered to allow placement wherever you need. The refrigerated meat keeper keeps meats fresher longer with a breath of super cold air from the freezer

compartment. All foods keep fresh and cold longer thanks to Amana's exclusive Sensi-Matic controls that use a thermostatically controlled damper to direct cold air where it is needed most. You can even control humidity levels in your fruit and vegetable crispers. There's optional door trims available and it can be built in if desired.

HEYDLAUFF'S

113 N. Main St.

Chelsea

475-1221

AN EXCITING FARM SHOW IS COMING YOUR WAY.



SHOWCASE '85

Case International SHOWCASE '85. Featuring the latest in quality Case International equipment. Our arena show will showcase the new, strengthened line-up of quality agricultural equipment. And you will have the opportunity to operate the many products during the field demonstrations.

By attending SHOWCASE '85, you can also register to win, and take home, one of several SHOWCASE '85 Sweepstakes prizes. You'll have a chance to win

a Kawasaki Bayou™ 185 All-Terrain Vehicle. Plus a Nikon 35mm automatic One Touch camera or Nikon 8X Compact binoculars. Stop by our dealership for Official Sweepstakes Rules.

Mark your calendar to attend SHOWCASE '85. We have a great day planned just for you and your family.

TIME: 10 a.m.

DATE: FRIDAY, SEPT. 20, 1985

LOCATION: Corner M-50 & County Line Rd. 5 miles west of Dundee, Mich., or 3 miles east of Britton.

SPONSORING DEALERS:

K & W EQUIPMENT.....Manchester, Mich.
CARLETON FARM EQUIPMENT.....Carleton, Mich.
H. I. JOHNSON CO.....Saline, Mich.
SALENBEIN BROS.....Dundee, Mich.
KOHLMAN'S INT.....Blissfield, Mich.

Kawasaki ATVs are for off-road use only. Helmet, goggles and proper protective clothing should be worn at all times.

Webster Fall Festival Set For Saturday, Sept. 21

Webster Township Historical Society and Webster United Church of Christ will hold their annual Fall Festival and Roast on Saturday, Sept. 21 from 10 a.m. until 7:30 p.m. The event will take place at Webster's Historic Corners, the junction of Webster Church and Farrell

Rds., one mile south of North Territorial Rd.

The Festival will begin with a rummage and antique sale.

Included in the day-long events will be a country store and bake sale in the historic Webster Community House. Donations for

African Relief may be given at a beautiful quilt display.

An antique car display, book sale, hog calling, old-fashioned photography, musical entertainment and arts and pioneer crafts demonstrations will be ongoing from 10 a.m. until 5 p.m.

(Continued on page 17)

The Chelsea Standard

Section 2

Chelsea, Michigan, Wednesday, September 11, 1985

Pages 9-18



JACKS AND ACES are what these folks are looking for as a new program for Chelsea seniors, Progressive Euchre, got underway at the seniors center at North Elementary school recently. The new ac-

tivity takes place every Friday and prizes are awarded for first, second, and last places.

Get Ready for Fall!

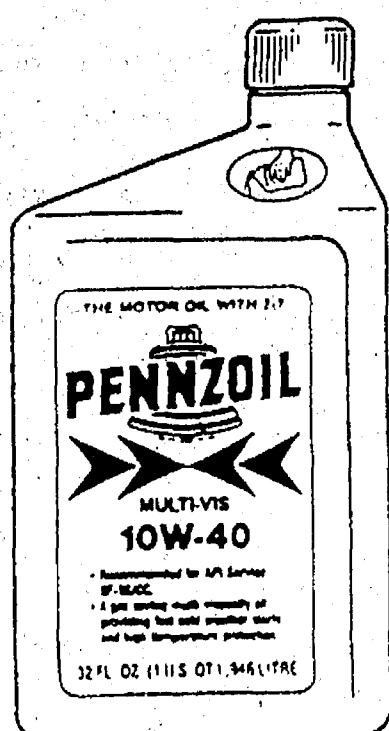

PENNZOIL MOTOR OIL SALE

10W-30, 10W-40, 27.30

99¢

qt.
in case lots

RICHARDSON AUTOMOTIVE SUPPLY

AUTOMOTIVE, FARM, INDUSTRY
405 N. MAIN PH. 475-9147



Make it
NAPA BRAND new!

TEL-MED Offers Sickle Cell Taped Health Information

To increase awareness of sickle cell disease, September has been set aside as National Sickle Cell Month.

For information about sickle cell anemia the public is welcome to call TEL-MED. TEL-MED provides free taped health information by telephone. Among the 272 available tapes is tape No. 566, entitled "Sickle Cell Anemia."

From the Ann Arbor/western Washtenaw county area call 668-1551, from the Ypsilanti/western Wayne county area call 446-1200 and from Livingston county call 548-2632.

A free brochure listing the complete library of TEL-MED tapes is available by calling the above information.

Marker To Be Dedicated Commemorating Jerusalem

An historical marker commemorating the site of Jerusalem in Lima township will be dedicated in a ceremony beginning at 2 p.m. on Saturday, Sept. 14.

The marker, sponsored by the Washtenaw Historical Commission, is on property presently owned by Roy Koch at 1240 S. Fletcher Rd. where Mill Creek crosses just east of Haist Rd. But for the fact that the railroad through Washtenaw county was built where it is, the site could have developed into what is present-day Chelsea.

It is hard to imagine that quietly flowing Mill Creek, which barely murmurs as it passes under the Fletcher Rd. bridge, once was dammed to flood a 1,000-acre millpond and provide power for a combined sawmill and gristmill.

It is even harder to imagine that the community of Jerusalem once was a thriving village with several businesses and bright prospects for future development into west Washtenaw county's center of commerce.

All that is left of Jerusalem are the placid little creek and half a dozen homes clustered at the crossing. The historical plaque will mark what might have happened had the railroad not been located where it is.

Lima township historian Margaret Sias notes, "When the railroad was put through what is now Chelsea, residents in the area moved to it. That's how Chelsea came to be. The early settlements eventually disappeared as Chelsea grew."

The hamlet of Jerusalem traces its beginnings to 1831 when a millwright named John K. Bingham bought three parcels of land along Mill Creek, erected two dams, and constructed a sawmill to serve the needs of a growing community.

The mill passed through several changes of ownership while the settlement grew. A gristmill apparently was added about 1870, although the records are obscure as to just when it was built.

The little town was variously known as Bingham's, Porter's, Porterville and Mill Dell before



THE CAMERA DOESN'T SEE THINGS in quite the same way we do, and that is why a rectangular historical marker (top photo) on the Roy Koch property at 1240 S. Fletcher Rd. looks to be a little bit out of shape although it isn't. The camera did record the wording, which speaks for itself. Lower photo shows Mill Creek as it flows toward Fletcher Rd. It's hard to believe that the little stream, when dammed, once backed up a 1,000-acre millpond.

coming to be called Jerusalem about 1860. The name came from a town in New York, which was titled for the Biblical city.

Jerusalem struggled along, never exactly mushrooming but hanging on. Over the years a succession of general stores, taverns and (later) gasoline stations did business there, along with the mill.

The death knell was sounded in 1930 when the federal government bought the water rights to Mill Creek, paid the then mill operator, Emmanuel Wacker, to close out his business, took out the dams and drained the mill-

pond so it could be converted to farming. The land remains in agricultural use and is some of Washtenaw county's most productive acreage.

A cider mill, powered by electricity, remained in operation on the site for several years before being abandoned.

The Koch family has owned the property for more than 50 years.

TEL-MED is sponsored by the hospitals of Washtenaw and Livingston counties, Washtenaw United Way, Washtenaw County Medical Society and University of Michigan Health Service.

Service Makes the Difference!

If your banking usage is limited to mainly cashing your paycheck, then it's time to come in and get acquainted with the many other services we offer.

You can have your valuables and home mortgage papers placed for safekeeping in a safe deposit box with us. We will happily notarize all your important papers and even accept some utility bill payments. You can purchase traveler's checks from us for your vacation or join our credit card program. Christmas Clubs and Vacation Clubs are all available plus free Direct Deposit service for your government checks.

And, if you're looking for a place to earn more money, we can assist you! We have savings programs, interest checking and even retirement programs. We're also in the business of lending money for any worthwhile purpose.

Our financial services extend widely beyond the normal paycheck cashing. We process a variety of financial transactions, more than any other similar establishment, promptly, efficiently and courteously because we know service makes the difference.

CSB CHELSEA STATE BANK

Member F.D.I.C.

Phone 475-1355

Branch Office
1010 S. Main

Main Office
305 S. Main

FREE PICNIC

THE WASHTENAW COUNTY REPUBLICAN COMMITTEE AND YOUR REPUBLICAN OFFICE-HOLDERS INVITE ALL WESTERN WASHTENAW REPUBLICANS TO A FREE PICNIC ON
SUNDAY, SEPTEMBER 15

At 4300 SALINE-ANN ARBOR ROAD
2:00 - 5:00 p.m.

For more information
call 971-4622

In case of bad weather
call 663-1327 that day

Paid for by Jane Talcott, 6886 Ernst Road, Manchester

SPORTS



Bulldog Varsity Grid Team Dominates Strong Columbia Central, 36-12

In a game that was not nearly as close as the score indicated, the Chelsea Bulldog varsity football team whipped the visiting Brooklyn Columbia Central Golden Eagles last Friday, 36-12.

With the exception of two long plays by the Golden Eagles, one a 91-yard kickoff return for a touchdown and the other a 53-yard run, the Bulldog defense passed its first test of the year. Chelsea limited the visitors to 177 total yards, 156 of them on the ground. According to defensive co-ordinator Wayne Welton, the team's goal for every game is to give up less than 185 yards.

The kickoff return, and three Chelsea fumbles kept the game from being substantially more lopsided than it was.

"Defensively we did an outstanding job," said Chelsea Head Coach Gene LaFave.

"Other than the one big play, we shut them down. Our special teams play was not good, but over-all our execution was good. For a first game we played well, but perhaps not as well as we would have liked."

Offensively, the Bulldogs revealed a more balanced attack than might have been anticipated from last year's play. Rushing offense surpassed passing yardage, 171-142.

"Columbia came to stop the pass and lined up a lot of people in the secondary," LaFave said.

"Friday night we proved we could run the ball."

Dan Bellus had a good night, completing 12 of 22 passes.

Senior halfback Mark Mull, wearing the slightly-confusing number of a tight end (81), the position he was originally

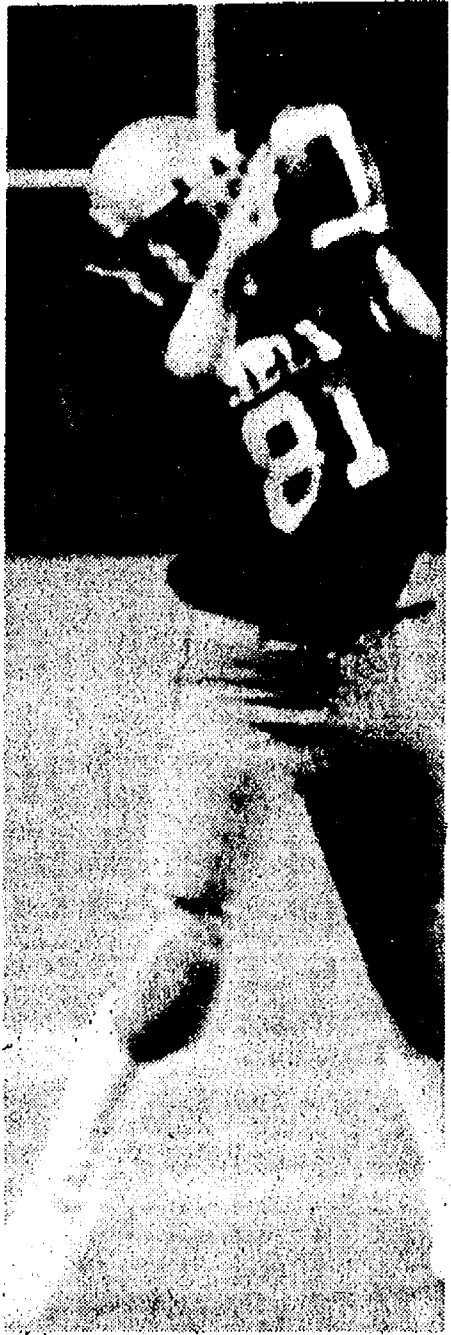

RUNNING BACK MARK MULL takes a pass in the flat from quarterback Dan Bellus before turning up field for a good gain early in the second quarter. The senior turned in a top all-around performance, leading the team in both yardage and tackles for the night.

scheduled to play at the beginning of the season, accounted for 143 yards of offense and 11 tackles on defense in a solid, all-around performance. He caught four passes from senior quarterback Bellus for 36 yards and rushed for 107.

Bellus and sophomore running back Rob Finch combined for the remaining 64 rushing yards, split evenly with 32 each.

However, Finch led the scoring parade for the evening with two touchdowns on carries of three and four yards.

Chelsea took the opening kickoff and promptly took the ball 80 yards in 13 plays. That opening series must have made head coach Gary Huntley wonder if he had prepared for the wrong team. After a 15-yard pass to Mull, the Bulldogs rushed on seven of the next 10 plays, six carries by Mull and one by Finch.

However, the Bulldogs looked like the Bulldogs of old on the final two plays of the series. Junior flanker Matt Bohlender caught a nine-yard pass to the 16-yard-line, and junior split end Todd Starkey followed with a touchdown reception at the front left corner of the end zone.

Starkey had four catches for the night, good for 35 yards, and Bohlender two receptions good for 40 yards. Tight end Matt Steinhauer also caught two for 34 yards.

From the first score on there was never much doubt about the outcome, even though the score was only 6-0 at the end of the first quarter.

Bellus kept the ball on the option play around the left end for a five-yard score early in the second quarter. The first key to the drive was a 25-yard pass play to Steinhauer to the Golden Eagle 24-yard-line. Four plays later, on fourth down, after three short gains on runs by Bellus and Finch, Mull caught a quick pass at the 12 for the first down. Two plays later Bellus beat the BCC linebackers to the flag for the score at the 10:54 mark of the quarter.

Just a few short seconds later, however, the Golden Eagles came back with the kickoff return. For the rest of the half, Chelsea couldn't sustain a drive, punting the ball away once, and fumbling it away on another occasion. The score remained 14-6 going into the third quarter.

The Golden Eagles took the second-half kickoff, and turned the ball over on a fumble on the first play from scrimmage. Mull and Bellus ran the ball the next four plays to the three-yard-line. Finch then scored the first of his two touchdowns.

A Chelsea fumble set up BCC's second score. After stopping the Golden Eagles on downs at the Chelsea 23-yard-line, the Bulldogs gave the ball back on the first play at their own 20. BCC kept the ball on the ground for five plays before punting it over from the one with 2:27 left in the third quarter.

Early in the fourth quarter, with the score still 22-12, BCC took a strange gamble by going for a first down on a fourth and one situation on their own 33-yard-line.

After the first-down attempt failed, the BCC secondary was

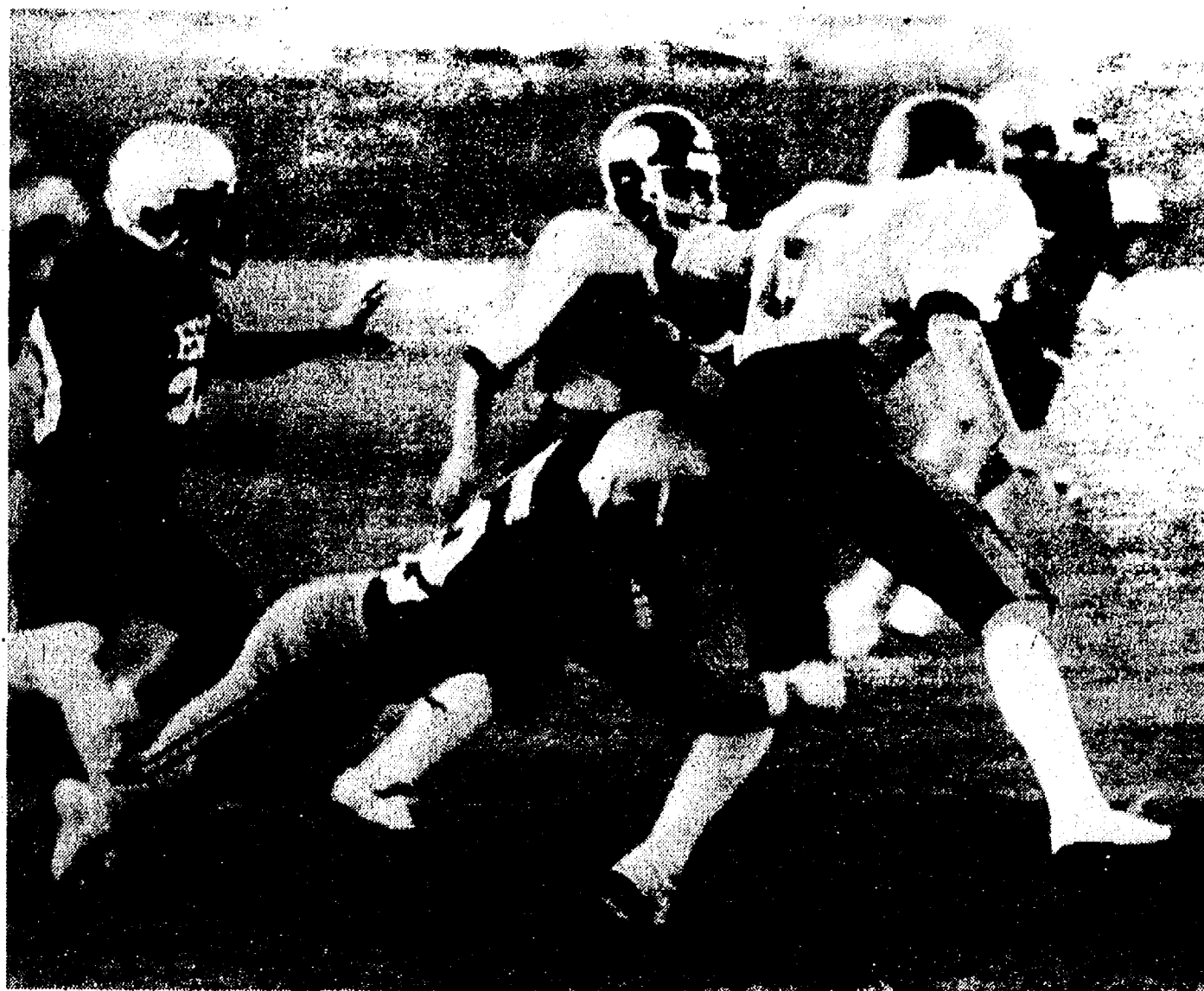

DEFENSE WAS THE STORY for the Bulldogs' season opening win against Brooklyn Columbia Central. The Chelsea defense gave up 177 yards,

much of it on one 53-yard scamper. Above, outside linebacker Steve Wingrove, a senior, stops Golden Eagle end Todd Plate for a short gain.



QUARTERBACK DAN BELLUS sweeps around the left end for the Bulldogs' second touchdown of the night early in the second

quarter. The senior co-captain completed 12 of 22 passes, but, more importantly, guided a Bulldog offense that gained 171 yards rushing.

Netters Win First Match ★

Chelsea High school girls tennis team won its match against Howell, 4-3, on Wednesday of last week. It was a good win as Chelsea had lost to Howell, 1-6, twice last season. "We have a little more experience this year and some good JV players moving up into key positions," coach Terry Schreiner noted. "Some of our players are now playing indoors during the winter which is what we need to excel today."

Chris Defant is the captain of the team and this is her fourth season playing for Chelsea. Chris will be alternating at the number one position with junior Melanie Dils, especially for the tougher teams that we play twice.

Chris and Melanie are fairly equal in ability and take turns beating one another.

The next two posts (singles 3 and 4) will probably be played by Angie Miller and Jenny Pichlik, respectively. Chelsea has depth in singles for the first time this

year in that third-year player Jackie Boosey can step in when necessary. Freshman Angel Lawton is also coming along very well and can fill a vacancy should one arise.

In doubles, Chelsea has returning lettermen, Karen Killelea and Anne Acree who will have to work hard to maintain the No. 1 spot in doubles. Creeping up on them are the Tai twins, Ada and Arlene, who played all winter and attended tennis camp for three weeks this summer. They are looking exceptionally good this year, having moved up from JV last year and should really be an asset to the team. They will play either one or two this season.

Playing third doubles at present is the team of Kelly Stump and Deana Slusher. Deana is a returning letterman from last year and Kelly has moved up from JV.

Closely rivaling them are two other JV players, Minta Van

Reesma and Alison Thornton.

This gives the team depth in both singles and doubles which we have never had before. "Hopefully it will keep everybody on their toes and make them work harder," coach Terry Schreiner stated.

Winners for the Howell match were Angie Miller who won her match at third singles, 6-1, 6-2; Jenny Pichlik at fourth singles, winning 6-1, 6-2; also, Ada and Arlene Tai at second doubles, 6-1, 6-0; and Kelly Stump and Deana Slusher over their opponents at third doubles, 6-1, 6-0. Chris Defant played a close second set but lost the match, 2-6, 5-7. Melanie Dils lost a tough three-setter, 6-1, (Continued on page 11)

Record Set at Independence Lake Biathlon

The third annual Independence Lake Biathlon which was held Saturday, Aug. 24, drew 90 participants. The event featured a one-mile swim followed by a 3.1 mile cross country run. A new course record was set in spite of the threatening weather. Top three places in each division are as follows:

Male—1st, Dave Linden, Ann Arbor, 39:31; 2nd, Martin Holland, Ann Arbor, 39:33; 3rd, Doug Chestnut, Ypsilanti, 42:16.

Female—1st, Stacey Dahlgren, Ann Arbor, 48:25; 2nd, Mary Burau, East Lansing, 49:57; 3rd, Marylynn Early, Lansing, 50:41.

The new course record was set by Dave Linden, the old record of 45:42 was set by Neal Bond in 1983.

Bulldog Golfers Lose Opening Match at Howell

The Chelsea Bulldog golf team lost its opening match of the season at Howell last Tuesday by 11 strokes.

The final score was 169-180 over nine holes.

The top Bulldog performers were junior Tom Roth who shot 42, senior Rob Murrell, who shot 44, and junior Jon Lane, who shot 46.

Final scores are determined by adding the scores of the top four players (out of six).

Mushroom Hunters Club Day Slated At Mill Lake

Michigan Mushroom Hunters Club Day will be held Saturday, Oct. 12, from 10:30 a.m. until 6 p.m. at the Mill Lake Nature Center in the Waterloo Recreation Area.

Planned specifically by club members in order to share their knowledge and enjoyment of mushrooms with the public, the event will include guided hunts, mushroom safety information, book sales, mushroom identification assistance, as well as food and beverage booths.

Those who appreciate fresh air, woods and wildlife will welcome an opportunity to explore the Waterloo area.

For more information contact Charles Koller, (313) 388-1353.

JOHNSON, PARISHO & CO., P. C.

Certified Public Accountants

Two locations to serve you

CHELSEA OFFICE
107 1/2 S. Main Street
P.O. Box 251
Ph. 475-9640

ANN ARBOR OFFICE
400 E. Eisenhower Pkwy., Suite J
Ph. 663-4358

WE SERVICE:

Personal - Corporate - Partnership - Farms

★ ACCOUNTING

★ TAX PREPARATION & CONSULTING

★ FINANCIAL PLANNING

Appointments available Monday through Saturday.

ZOA'S

LOG CABIN LUNCH

HOME COOKING

DAILY SPECIAL

Tues. Thru Thurs., 11 a.m. - 7 p.m.

Fri. Fish Fry, 11 a.m. - 8 p.m.

Sat. 9-7 p.m., Sun 9-5

Closed Monday

6714 Clear Lake Rd., Waterloo

475-7169

Fall is the time for Planting . . .



SWEET CORN
for freezing

MICHIGAN APPLES

HARDY MUMS

Michigan PEACHES

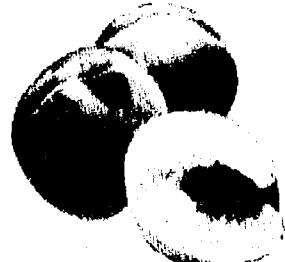

Taking Orders for Broccoli by the bushel, Tomatoes, Plums, Pears.

Hand Dipped All-Star Ice Cream — Farm Baked Donuts & Bread — We Ship Fruit Boxes UPS

GEE FARMS

14928 BUNKER HILL RD.
OPEN DAILY 8 a.m. to 9 p.m.

PH. (517) 769-6772
VISA and MASTERCARD ACCEPTED

POMA'S PIZZA

137 Park Street, Chelsea

Ph. 475-9151

"We Knead Your Dough"

We also have thin crust pizza on request.

CLIP THIS COUPON
\$1.25 OFF

Any Size
PIZZA

(one coupon per pizza)

Offer good thru Sept. 17, 1985 at Poma's Pizza, Chelsea

PALMER

MICHIGAN'S OLDEST FORD DEALER

AFFORDABLE PAYMENT PLAN

\$119⁸⁵
PRICE INCLUDES DESTINATION CHARGE

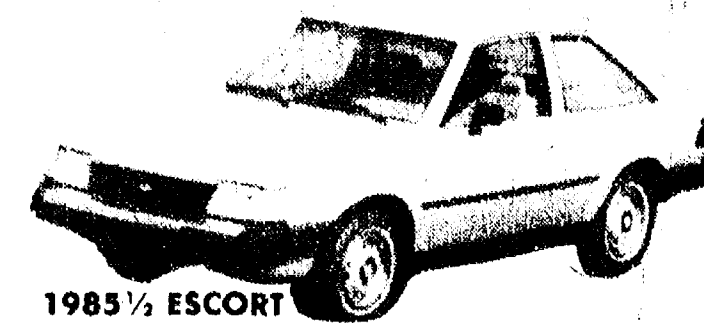

1985 1/2 ESCORT
FRONT WHEEL
DRIVE HATCHBACK

PALMER FALS

OPEN: Mon. and Thurs. 8:30 a.m. till 4:00 p.m.; Tues., Wed., and Fri., 8:30 a.m. till 6:00 p.m.; Sat. till 1:00 p.m.

Service Open Saturdays Too!

In Washtenaw County Since April 15th, 1912
CHELSEA 475-1301

BOWLING

Junior House Ladies

Standings as of Sept. 3

	W	L
Slivers	4	0
Thompson's	3	1
Acme Flight Service	2 1/2	1 1/2
Freeman Machine	2	2
Chelsea Lanes	2	2
Team 5	1 1/2	2 1/2
Poma's Pizza	3	3

Games of 140 and over: J. Hafner, 148, 192; 154; V. Wurster, 148, 188, 147; M. Ritz, 144; S. Ritz, 173, 172; M. Kozminski, 194, 150; C. Miller, 179, 158, 190; K. Conley, 190, 155; M. Prescott, 167, 140; B. Mahler, 148, 184; C. Corson, 141, 184, 202; L. Haas, 144, 155.

Series of 450 and over: J. Hafner, 458; V. Wurster, 483; S. Ritz, 478; C. Miller, 527; K. Conley, 481; B. Mahler, 483; C. Corson, 507.

Rolling Pin League

Standings as of Sept. 3

	W	L
Jelly Rollers	3	1
Blenders	3	1
Grinders	2	2
Tea Cops	2	2
Kookie Cutters	2	2
Beaters	2	2
Brooms	2	2
Pots	2	2
Coffee Cops	2	2
Silverware	2	2
Lollipop	2	2
Sugar Bowl	1	3
Happy Cookers	1	3
Troopers	1	3

200 games and over: B. Roberts, 205; 500 series and over: D. Klink, 520; S. Nicola, 540.

140 and over games: R. Musbach, 154; J. Staph, 170; D. Hafner, 154, 144, 140; J. Smith, 156, 153, 146; M. Kolander, 143, 108, 152; P. Harok, 171, 148; I. Fouty, 162; S. Ritz, 172; S. Seitz, 148; L. Hall, 159; B. Selwa, 144; M. Bredernitz, 149; B. Halat, 159, 146; M. Plumb, 156, 155; A. Grau, 143, 182; B. Wolfgang, 145, 156; P. Helgeson, 145; T. Doll, 149; B. Roberts, 187; E. Heller, 155, 147, 145; M. Wooster, 187; J. Edick, 155, 157, 150; M. Birtles, 149, 170; D. Vargo, 157; S. Ringe, 157; J. Guenther, 146; P. Wurster, 144, 166; D. Klink, 161, 179, 180; G. Clark, 168; J. Briar, 150; K. Weinberg, 144; C. Kleiwaser, 144; K. Fouty, 149, 146; S. Nicola, 188, 162, 190; P. Martell, 164.

400 series and over: R. Musbach, 403; J. Staph, 412; D. Hafner, 408; J. Smith, 405; M. Kolander, 409; P. Harok, 440; I. Fouty, 427; S. Ritz, 431; L. Hall, 433; B. Halat, 421; M. Plumb, 446; A. Grau, 455; B. Wolfgang, 435; T. Doll, 408; B. Roberts, 475; E. Heller, 447; J. Edick, 462; M. Birtles, 423; D. Vargo, 419; C. Bacon, 401; S. Ringe, 432; J. Guenther, 402; P. Wurster, 444; K. Fouty, 415; G. Clark, 428; P. Martell, 422.

Senior Open Time

Standings as of Sept. 4

	W	L
Curry's & Bill	4	0
Go Getters	4	0
Beeman & Co.	4	0
High Rollers	4	0
Holiday Special	4	0
Carl & Girls	4	0
All Bad Luck	3	1
Bowling Splitters	1	3
Gochanour & Jean	0	4
Strikers	0	4
28's & 1	0	4
Pin Pals	0	4

Men, 130 and over: Hoover, 174, 167; B. Curry, 143, 153; M. Barth, 147, 137; A. Snyder, 168; D. Croason, 150, 144; G. DeSmithers, 144; P. Kadou, 172, 145, 134; J. Scrippler, 134; A. Gochanour, 133; A. Holliday, 132; L. Parsons, 151.

Women, 350 and over: D. Croason, 400; A. Snyder, 381; M. Barth, 399; E. Curry, 415; A. Hoover, 447; P. Kadou, 441; J. Scrippler, 376; J. A. Holliday, 383; L. Parsons, 375; G. DeSmithers, 383.

Men, 160 and over: Ed. Curry, 191; J. Stoffer, 182, 167, 164; G. Aikens, 162, 167; C. Lantz, 179; R. V. Worden, 196; O. Heerman, 163, 167; C. Kadou, 162.

Men, 400 and over: J. Stoffer, 513; B. Balliet, 437; C. Lantz, 467; R. V. Worden, 489; R. Snyder, 404; C. Holliday, 418; O. Heerman, 488; C. Kadou, 418; H. Matthews, 409; G. Aikens, 471; Ed. Curry, 482.

Chelsea Lanes Mixed

Standings as of Sept. 6

	W	L
San Arbor Centerless	7	0
Shakies	7	0
Moondrillers	5	2
Rowe Delivery	5	2
Par Four	5	2
First Place	5	2
Howlett Hardware	5	2
Warboys	3	4
Gutter Snipes	2	5
Wild Four	2	5
Gale Tool	2	5
Darn Site Inn	2	5
Mistifs	0	7
Pin Busters	0	7

Women, 425 series and over: D. Keezer, 458; C. Boltzman, 457; C. Furtney, 500; D. Hawley, 473; B. Torrice, 448; D. Gale, 462; J. Pagliarini, 459; M. Otto, 477; S. Kruse, 460.

Men, 475 series and over: E. Keezer, 487; A. Boltzman, 517; H. Norman, 507; L. Warboy, 552; J. Richmond, 499; D. Otto, 483; F. Smith, 498; G. Speer, 493; R. Zatorski, 530; R. Pagliarini, 497; D. Otto, 481.

Women, 150 games and over: D. Keezer, 164; C. Boltzman, 156, 190; B. Kaiser, 170; A. Clemes, 154; C. Furtney, 176, 178; D. Hawley, 156, 179; B. Torrice, 154, 160; D. Gale, 184, 154; J. Pagliarini, 156, 160; M. Otto, 156, 175; S. Kruse, 158; S. Kruse, 172, 153.

Men, 75 games and over: A. Boltzman, 183, 180; H. Norman, 192; L. Warboy, 222, 181; M. Schnadt, 199; D. Williams, 180; F. Smith, 182, 209; G. Speer, 181; R. Zatorski, 207; A. Hawley, 181; R. Pagliarini, 185; D. Otto, 178; P. Meadows, 213.

Kahuna Mixed League

Standings as of Sept. 8

	W	L
Me and Them Three	12	2
Kinky Klarny Klan	12	2
Curly, Moe & Ladies	11	3
Double Trouble	10	4
North Lake Rollers	10	4
All Stars	9	5
The Rockies	9	5
Ewes-Gas	8	6
Whitehairs	7	7
Slo-Screws	7	7
Hot-Shots	7	7
Sunny Farm Folks	5	9
Ma Co	4	10
Sunday Funnies	4	10
Hi-Rollers-Too	3	11
Tradition II	2	12
Four Fools	2	12

Women, high game, 150 and over: M. Kushnau, 163; A. Grau, 171; H. Bareis, 191; E. Reinke, 152; L. Bowen, 161, 167, 169; V. Rank, 158; P. Whitesall, 157; J. Wahl, 166; S. Steele, 150, 168; J. Heilmensneider, 166; B. Paul, 172, 154; B. Fullerton, 158; V. Fullerton, 181; J. Ludwig, 162, 185; J. Brugh, 163, 166; G. Reed, 157, 164; B. Risner, 171; K. Blanchard, 177, 151; M. Van Orman, 152, 154.

Women high series, 450 and over: L. Bowen, 497; J. Ludwig, 463; J. Brugh, 455; G. Reed, 458; B. Risner, 458; K. Blanchard, 463; M. Van Orman, 450.

Men, high game, 170 and over: B. Heller, 170; P. Bareis, 197; D. Gortitz, 172; D. Rank, 170; T. Larsen, 171; T. Whitesall, 171; L. Wahl, 170; D. Clark, 171, 193; E. Steele, 179; J. Heilmensneider, 184; D. Weyer, 174; T. Ludwig, 177; H. Smith, 174, 170; R. Ferry, 170; D. Van Orman, 170.

Men, high series, 510 and over: D. Clark, 512.



THE CHELSEA BULLDOG made its first appearance of the season at the football home opener last Friday. The suit, a gift from the class of 1985, was worn by an unidentified student.

Bulldogs Face Real Challenge at Saline

This Friday's matchup between the Chelsea Bulldogs and Saline Hornets could decide the Southeastern Conference Championship even though it will be the first conference game for both teams.

Chelsea coach Gene LaFave said the game will certainly be one of the toughest tests of the season. "We will have to have the same kind of balanced game we had against Brooklyn Columbia Central to win the game," LaFave said.

"Saline always has good athletes and big, strong kids. They always come out with a solid game plan, too. They'll be much more physical than Brooklyn was."

Chelsea had 313 total yards, 171 rushing and 142 passing.

Saline comes into the game with a new quarterback, Grant Fanning, and little experience in their wide receivers, but that

won't necessarily be an advantage.

"Their quarterback is an exceptional athlete with a strong arm," said defensive coordinator Wayne Welton.

"Although I've never seen him throw a football, I have seen him throw a baseball because he's the shortstop on their team. He also runs well, which will pose some problems that Brooklyn didn't."

Welton said that defensively the Bulldogs "will keep on doing what we've been doing," but that the Saline quarterback is likely to see some different looks than what he'll see in game films from past Chelsea games.

Again, Welton said, the key to the game will be in the play of the linebackers, who had a pretty good day against the Golden Eagles. Steve Wingrove and Mark Mull combined for 18 tackles. With a quick quarterback, defensive end Andy Box, who had seven tackles last week, may also have another busy night.

The Bulldogs can't afford to be too buoyant after last week's 36-12 win. Saline lost its opener to South Lyon, 7-6, and will probably be even more determined to get the home season off to a good start.

Gregory Area Youth Completes Air Force Maintenance Course

Airman Kenneth R. Cole, son of Mrs. Robert W. Cole of 15660 Van Syckle, Gregory, has graduated from the U. S. Air Force munitions maintenance course at Lowry Air Force Base, Colo.

During the course, students were taught to inspect, assemble and dispose of explosive munitions. They also earned credits toward an associate degree through the Community College of the Air Force.

Cole is scheduled to serve with the 31st Equipment Maintenance Squadron at Homestead Air Force Base, Fla.

He is a 1984 graduate of Stockbridge High school.

Standard Classifieds Get Quick Results

UNADILLA STORE AND DELI

SINCE 1873

OLDEST STORE IN LIVINGSTON COUNTY IN THE HEART OF DOWNTOWN UNADILLA

OPEN ALL YEAR - 7 DAYS 498-2400

WE HAVE GROCERIES - BEER - WINE - LIQUOR - ICE CREAM
WOOD - FISHING NEEDS - GAS - OIL - A LITTLE OF EVERYTHING

OUR DELI IS OPEN AGAIN
RENIE'S BACK - HOME-MADE PIZZAS

DELI HOURS ARE THURSDAY, FRIDAY & SATURDAY, 5 P.M. TILL CLOSING
Watch for Extended Days and Time on Store and Deli As Days Warm Up



MARK MULL, right, takes advantage of a good, but perhaps slightly illegal block by guard Andy Box for a good gainer during Chelsea's home

opener with Brooklyn Columbia Central. Mull led the team in rushing with 107 yards and passing with four catches for 36 yards.



"B" DIVISION CHAMPIONS of the Chelsea Adult Softball League were North American Exploration Corp., with a 13-7 over-all record. NAEC was the only team to beat the A division champion Chelsea Industries. In the front row, from left, are

Rick Boham, Chris Kruger, Joe Yekulis, Ross Murphy, Joe Merkel, Dave Wojcik and Matt Murphy. In the back row, from left, are Dennis Hall, Phil Boham, Russ Lenneman, Fred Holdsworth, Charlie Koenn and Phil Ludas.

Summer Softball Season Ends

The Chelsea adult softball leagues ended with Chelsea Industries taking the top spot in the men's A division with a 20-1 record, and North American Exploration Corp. winning the B division with a 13-7 record.

North American Exploration was the only team all season long to knock off Chelsea Industries. Chelsea State Bank took the top

spot in the women's league. On the last night of the season, two teams were tied for second place, Chelsea Pharmacy/Tower Mart, and Wolverine Food and Spirits. The Pharmacy/Tower Mart team lost their last game to Chelsea Glass and Wolverine slipped past Palmer Ford. Wolverine was a first-year team. "I'd like to thank all people involved in this year's programs," said Ron Schuyler, director of the leagues.

"We had a tough time finding umpires, but found enough local umpires to handle the season well. They did a good job."

Schuyler said the 1985 season will be his last as director.

CHANNEL MASTER SATELLITE

Sales & Installation

Check our low prices!
PRICED FROM '95

FINANCING AVAILABLE

LOY'S TV CENTER

Ph. 769-0198

For insurance call

JERRY ASHBY
102 E. Middle 475-8637

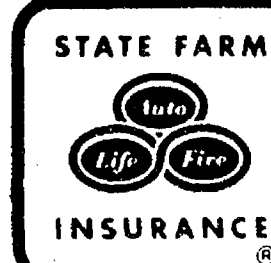

Like a good neighbor, State Farm is there.

State Farm Insurance Companies
Home Office: Bloomington, Illinois

LUNCHEON SPECIAL

For Month of September

CROCK OF SOUP OR CHILI & SALAD BAR - \$2.50

DAILY LUNCHEON SPECIAL

Food to take out for lunches

DINNER SPECIAL

Daily, from 5:30 till?

MONDAY THRU THURSDAY at a Special Price
FRIDAY Bar-B-Q Country Style Ribs
SATURDAY Prime Rib (above average cut)

SUNDAY, SEPT. 15 - 2 p.m. till?

STEAK SPECIAL

Tiger Games on PASS TV

FANTASY BAND FRIDAY & SATURDAY

50's & 60's Rock, Country & Old Standards, L.D. Required

CATERING Wedding Graduation Business Meetings

WOLVERINE

Food & Spirits

W. Old US-12 & M-52

Chelsea

(313) 475-9014

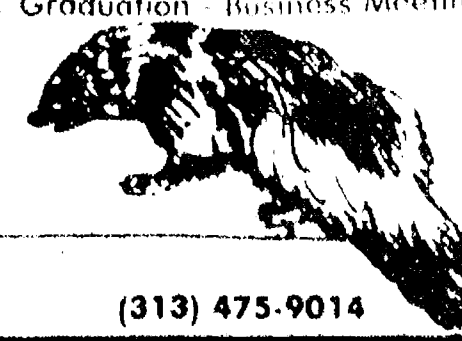

JOIN A FALL LEAGUE Sign Up Now!

Spots available for complete teams, couples and individuals in women's leagues, men's leagues, mixed leagues and youth leagues.

Sunday Mixed, 5:45 p.m. & 8:00 p.m.
Monday Men's, 9:00 p.m.
Tuesday Ladies, 9:00 a.m. & 12:30 p.m.
Wednesday Seniors, 1:00 p.m.
Ladies 6:30 p.m. & 9:00 p.m.
Thursday Ladies, 12:30 p.m.
Mixed, 9:00 p.m.
Friday Mixed, 12:30 a.m.,
6:30 p.m. & 9:00 p.m.
Saturday Youth Leagues starting Sept. 8

Open Bowling - Mon. thru Thurs. 12 Noon to 11 p.m.
Until Aug. 31

CHELSEA LANES, INC.

Featuring the Mark IV Lounge

1180 S. Main St., Chelsea Ph. 475-8141

Local Youth Win at State 4-H Horse Show

Several Washtenaw county 4-H'ers received awards at the 1985 Michigan State 4-H Horse Show held Aug. 20 at Michigan State University.

Anna Remen of Ann Arbor, was awarded champion placing in fitting and showmanship as well as second place (silver medal) in both hunter seat over fences (16-year-old and up) and working hunter over fences. In addition, she was awarded third place (bronze medal) for both hunter seat equitation (17 and up) and bareback equitation (13 and up).

Ken Martin of Grass Lake, earned reserve champion in the fitting and showmanship event, a gold medal for stock seat equitation (17) and silver medals for both English fitting and showing (16 and up) and saddle seat equitation (17).

Robert Yarger of Saline, took champion place honors in equitation and pleasure, gold medals in stock seat equitation, western pleasure and bareback equitation (15 and up).

Other medal winners included: **GOLD MEDALS** (First Place)—Tina Birchmeier, Dexter, reining (15-16); Collette Clark, Dexter, saddle seat equitation (18 and up), English pleasure, saddle seat (18 and up), and western and English riding; Jeff Kibbie, Dexter, bareback equitation (13 and up); Debby Smith, Dexter, working hunter under saddle (10 and up); Theresa Dayus, South Lyon, hunter seat equitation (17 and up).

SILVER MEDALS (Second Place)—Julie Arnold, Dexter, reining (13 and up) Jocelyn

Cooch, Ann Arbor, pony working hunter; Jennifer Hoey, Dexter, saddle seat equitation (13-15); Amy Long, Ann Arbor, saddle seat equitation (13 and up) and English pleasure (saddle); Joseph Rockel, South Lyon, bareback equitation (19); Debby Smith, Dexter, English fitting and showing (13 and up); Christine Troczynski, Dexter, horse trail (18 and up); Theresa Dayus, South Lyon, working hunter under saddle (17 and up).

BRONZE MEDALS (Third Place)—Amy Authier, Saline, horse trail class (13-14); Gina Baslock, Ann Arbor, stock seat equitation (15), English pleasure (13-15), and western pleasure (15); Collette Clark, Dexter, western pleasure (18 and up); Margaret Gordon, Dexter, working hunter (17 and up) and working hunter over fences (13 and up); Jill Long, Ann Arbor, pony working hunter; Kathy Millar, Ann Arbor, hunter seat equitation (16 and up); Joseph Rockel, South Lyon, stock seat equitation (18 and up).

According to John Evert, Washtenaw county 4-H Youth Agent, the purpose of the annual event is to give 4-H horse project members an opportunity to evaluate their horsemanship skills by competing against other youths from across the state with similar interests.

This year's event included 245 classes ranging from western and English riding and dressage to costume, trail and gymkhana events. Washtenaw county was allowed to send 24 delegates to the state show, a percentage based on the number of members enrolled in the 4-H horse project.



ED BEISSEL, a McKinley Rd. resident, show off some new potatoes from the best crop he's ever had, including one that weighed over 2.5 pounds. Beissel has harvest more than 210 pounds of potatoes that began last spring as 50 pounds of seed potatoes.

Farm Bureau Protests Ruling on Ethanol Imports

Farm Bureau has notified Treasury Secretary James Baker of the nation's largest farm organization's "strongest objections" to the decision to delay imposition of the correct tariff on imported fuel ethanol.

On Aug. 2, the U. S. Customs Service agreed that it was allowing ethanol imports at a tariff rate that was substantially lower than what it should have been. The correct tariff should be 3% plus 60¢ per gallon rather than the flat 5% tariff that was being collected. On Aug. 27, the Customs Service decided to postpone, for two months, the higher tariffs for shipments whose contracts were signed

prior to the Aug. 2 ruling.

Al Almy, director of public affairs for the Michigan Farm Bureau, said that under the new ruling, it would be physically possible and profitable for U. S. importers and foreign exporters to ship as much as 250 million gallons during the interim period. "That amount would be equal to about half of the U. S. annual production and would have a very devastating effect on our ethanol industry," he said.

The National Corn Growers Association and producers of ethanol fuel filed suit on Aug. 30 in the U. S. Court of International Trade to block importation of shipments not subject to the proper higher duties.

Bechtel Hires Former Pursell Press Secretary

William S. Kerans, 41, has been named area public affairs manager in Bechtel Power Corporation's Ann Arbor area office, according to William G. Henry, vice-president and area office manager.

Since 1977, Kerans has served as press secretary to U. S. Rep. Carl Pursell (R. Mich.), whose district includes Ann Arbor. Prior to that position, he served from 1972-1976 as press secretary to the Republican members of the Michigan State Senate in Lansing, and from 1967-1972 as assistant press secretary to the Republican members of the Michigan House of Representatives.

Kerans graduated from Michigan State University in 1967 with a B. A. in Telecommunications. Prior to that time, he had a varied background in news reporting, sports reporting and television and radio program and advertising production with a number of stations in Michigan including WJIM-TV and radio in Lansing, and WILX-TV in Jackson.

In his new position, Kerans will be responsible for Bechtel Power's relations with government and media representatives in the Midwest region served by the Ann Arbor area office.

"We're delighted to have Bill on board," said Henry. "Bill will help maintain Bechtel's strong commitment to responsible corporate citizenship in Michigan. Bechtel has been a part of Michigan for almost 30 years, and we are enthused about our future prospects in the state and the region."

MICHAEL W. BUSH

C.P.A., P.C.
CERTIFIED PUBLIC ACCOUNTANT
8064 Main St., Dexter
Ph. 426-3045
Accounting, Tax & Consulting Services
Personal, Business, Farm, Corporate
Monday-Friday, 9 a.m. - 5 p.m.
Evening & Saturday appointments available



BILL BOTT, vice-president of Citizens Trust and manager of the Chelsea branch, gently caresses the 1,280-lb. steer he has just purchased at the Chelsea Community Fair auction. The animal was raised by 15-year-old Marty Heller,

son of Kay and Earl Heller. Since this was the last steer sold at the sale and both Bott and another buyer wanted the animal, a spirited bidding war ensued with Bott the winner at \$1.80 per pound.

EPA Proposed Ban Alarms Fruit Growers

Banning the use of the food growth chemical Alar, proposed by the Environmental Protection Agency (EPA), would cost Michigan fruit growers "multi-millions of dollars," according to Tom Butler, apple division manager for the Michigan Agricultural Co-operative Marketing Association (MACMA).

Removal of Alar from the growth process of such fruits as apples and cherries would have a negative effect on both fruit producers and consumers, he said. "The elimination of Alar for use in apple production would reduce the shelf life of apples. They would be less red in color and tend to bruise easier," Butler said.

EPA wants to ban Alar because of its potential of being a cancer-causing agent, but Butler says a human being would have to consume 50,000 pounds of apples a day for life to be exposed to the high levels of the chemical used in the EPA study on mice and rats.

"Alar is safer than table salt," he said.

Butler said the MACMA will testify for continued use of Alar in fruit during upcoming EPA scheduled public hearings on the proposed ban.

"I am confident that once all of the facts are considered, EPA will withdraw its proposed Alar ban," he said.

Ice Skating Classes Set at Veterans Arena

Veterans Park Indoor Ice Arena in Ann Arbor is currently accepting registrations for the 1985-86 Instructional Ice Skating Program. Classes for ages 3 1/2 through adult are offered, with Session I beginning Sept. 23.

In-person registration, is available at Veterans Arena, 2150 Jackson Rd., Monday through Friday between 8 a.m. and 5 p.m.

For mail-in registrations call Veterans Park Indoor Ice Arena, 761-7240, or the Department of Parks and Recreation, 994-2780.

BLACK DIRT

STATE APPROVED
SAND - GRAVEL
Septic Systems - Trenching

FITZSIMMONS EXCAVATING
Ph. 475-2010

DRAINS and SEWERS CLEANED ELECTRICALLY

SINKS
SUMPS
TOILETS



FLOOR
DRAINS
MAIN
LINES

PROMPT SERVICE

SEPTIC TANKS-Cleaned, Installed, Repaired
DRAINFIELD & OTHER EXCAVATING

• RESIDENTIAL • COMMERCIAL • INDUSTRIAL

BOLLINGER SANITATION SERVICE
PHONE (313) 475-2097

MAKE MONEY SAVE MONEY

Enroll in the H&R Block Income Tax Course now. Make money during tax time. Comprehensive course taught by experienced H&R Block instructors begins soon in your area.

Enroll Today! 7.5 CEU's Awarded
H&R BLOCK
WHO COULD BE A BETTER INCOME TAX TEACHER?
Classes Start Thursday Sept. 12

For More Information
CALL NOW

H&R BLOCK

Phone 475-2752
105 S. Main Chelsea

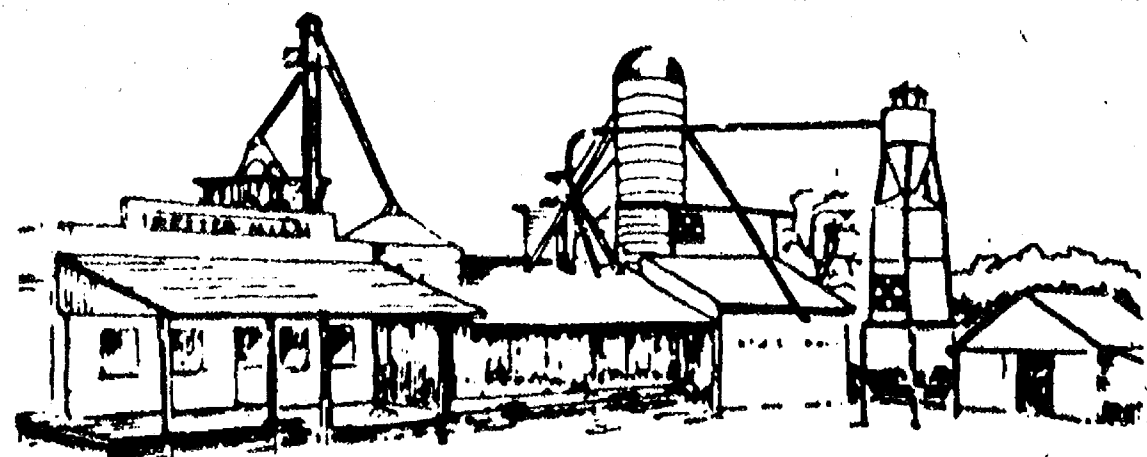

Fall Bulbs • Bulk Grass Seed
Local Grown Hardy Mums
Feed and Supplies for farmers, gardeners, and pet owners.

DEXTER MILL

3515 Central St., Dexter

Ph. (313) 426-4621

Ask MESC

PUBLIC INFORMATION SERVICES DIVISION

7310 WOODWARD AVE. - DETROIT, MICH. 48202 - (313) 876-5488

Question: I lost my job in a budget-cutting move. I have now received a tentative job offer from another firm but it pays less, offers no benefits and means I have to travel over 50 miles to and from work. If I refuse this job, will I still be able to collect unemployment benefits?

Answer: Based on the differences in salary, benefits and travelling distances between your old job and the potential new job, you may still qualify for unemployment benefits even if you refuse the job offer. But as a general rule, workers who refuse an offer of "suitable" work are disqualified from receiving jobless benefits.

The key point in whether the employment offer is for a "suitable" job. An MESC unemployment claims examiner will decide if the offer is suitable based on several factors about you and the job. The examiner will look at how long you have been out of work, your past experience and training, your chances of finding a job in your line of work, the job's wages and benefits as compared to your former job, the job's distance from your home and any risks the job may pose to your health, safety and morals.

If you have a question for MESC, send it to "Ask MESC," 7310 Woodward, Room 5051 Detroit 48202. Unfortunately, it is

not possible to answer or acknowledge each letter. We do, however, read them all and print those of most general interest.

The public Job Service offices across the country provide veterans with priority in counseling, aptitude testing, job development, referral and placement in job openings, according to a U. S. Department of Labor fact sheet.

The NUVEEN TAX-EXEMPT TRUST SEMINAR

THE NATIONAL MUNICIPAL BOND SPECIALIST

Coming to ANN ARBOR

TUESDAY, OCTOBER 1, 7:30-9 p.m.
CAMPUS INN Regency Room

615 E. Huron at State St.

NUVEEN
The National Municipal Bond Specialist

"TAXES"

Sponsored By Fahnestock & Co., Inc., Dearborn, Michigan

Call Michael Leshkevich (313) 563-5060 (Collect)

HEATING INSPECTION "BEAT THE RUSH"

GAS FURNACE Clean & Check

1. Inspect Heat Exchangers
2. Inspect & Clean Burners
3. Inspect & Clean Blowers
4. Check & Test All Safety Controls
5. Check & Test Thermostat
6. Check Fan Belts
7. Oil Motors & Bearings

FREE 2 air filters and thermostat control if needed up to 1 hr. labor

\$49.95

Reg. \$64.00
Expires 1-31-86

OIL FURNACE Clean & Check

1. Inspect Heat Exchangers
2. Inspect & Clean Burners
3. Inspect & Clean Blowers
4. Check & Test All Safety Controls
5. Check & Test Thermostat
6. Check Fan Belts
7. Oil Motors and Bearings
8. Adjust Burner for greater efficiency
9. Clean Flue Pipe & Base of Chimney
10. Check & Set Ignitor Gap
11. Inspect Oil Nozzle
12. Examine Oil Filter

FREE 2 air filters, nozzle and oil filter up to 1 1/2 hr. labor

\$79.95

Reg. 98.00
Expires 1-31-86



gleason & raus co., inc.
HEATING / COOLING & COMMERCIAL REFRIGERATION
Sales & Service Serving Dexter and Chelsea Areas

SAVE \$10 OFF HEATING EMERGENCY CALL

24 HOUR EMERGENCY SERVICE

One Coupon Per Household
Expires April 30, 1986

CALL 426-4776

Church Services

Assembly of God—

FIRST ASSEMBLY OF GOD
The Rev. Phil Farnsworth, Pastor
Every Sunday—
9:45 a.m.—Sunday school.
11:00 a.m.—Worship service and Sunday school nursery for pre-schoolers.
6:00 p.m.—Evening worship.
Every Wednesday—
7:00 p.m.—Christ's Ambassadors. Bible study and prayer.

Baptist—

GREGORY BAPTIST
The Rev. W. Truman Cochran, Pastor
Every Sunday—
9:45 a.m.—Sunday school.
11:00 a.m.—Morning worship.
6:00 p.m.—Young people.
7:00 p.m.—Evening worship.
Every Wednesday—
7:00 p.m.—Youth group.
FELLOWSHIP BAPTIST
The Rev. Larry Mattis
The Rev. Roy Harbison, pastors.
662-7038
Every Sunday—
3:00 p.m.—Worship service at the Rebekah Hall.

Catholic—

ST. MARY
The Rev. Fr. David Philip Dupuis, Pastor
Every Saturday—
12:00 noon-1:00 p.m.—Confessions.
6:00 p.m.—Mass.
Every Sunday—
8:00 a.m.—Mass.
10:00 a.m.—Mass.
12:00 noon—Mass.

Christian Scientist—

FIRST CHURCH OF CHRIST SCIENTIST
1381 Old US-12, East
Ann Arbor
Every Sunday—
10:30 a.m.—Sunday school, morning service.

Church of Christ—

CHURCH OF CHRIST
1381 Old US-12, East
David L. Baker, Minister.
Every Sunday—
9:30 a.m.—Bible classes, all ages.
11:10-10:30 a.m.—Worship service. Nursery available.
9:30-9:00 p.m.—Worship service. Nursery available.
Every Wednesday—
7:00 p.m.—Bible classes, all ages.
First and Third Tuesday of every month—
7:00 p.m.—Ladies class.

Episcopal—

ST. BARNABAS
The Rev. Fr. Jerrold F. Beaumont, O.S.P.
Every Sunday—
10:00 a.m.—Eucharist, first, third and fifth Sundays.
10:00 a.m.—Morning Prayer, second and fourth Sundays.
11:00 a.m.—Eucharist, second and fourth Sundays.
Nursery available every Sunday. Family coffee hour follows all Sunday services.

Lutheran—

FAITH EVANGELICAL LUTHERAN
The Rev. Mark Porinsky, Pastor
Wednesday, Sept. 11—
7:30 p.m.—Choir.
Saturday, Sept. 14—
Confirmation Seminar.
Sunday, Sept. 15—
16th Sunday after Pentecost.
Grandparents Day.
10:00 a.m.—Worship with Lord's Supper, sermon on Revelation 12.
11:00 a.m.—Sunday school for children and adults.
Monday, Sept. 16—
Pastors' Conference at Peace, Livonia.
Tuesday, Sept. 17—
Citizenship Day.
Wednesday, Sept. 18—
7:30 p.m.—Choir.
Elder: Ed Stockwell; ushers: Alton Blass, Rev. Glynn, Mike Glynn and Glenn Buckmaster.
September cleaners: Barb Miller and Bonnie Moore.

ST. JACOB EVANGELICAL LUTHERAN

12501 Rietmiller Rd., Grass Lake
The Rev. Andrew Bloom, Pastor
Every Sunday—
9:00 a.m.—Sunday school.
10:10 a.m.—Divine services.

ST. THOMAS LUTHERAN

Ellsworth and Haab Rds.
The Rev. John Riske, pastor
Every Sunday—
9:15-9:30 a.m.—Coffee and donuts.
9:30 a.m.—Sunday school and Bible class.
10:45 a.m.—Worship service.

TRINITY LUTHERAN

5758 M-36, three miles east of Gregory
William J. Trosten, pastor
878-5977 church, 878-5016, pastor
Every Sunday—
8:00 a.m.—Worship service.
9:30 a.m.—Sunday and Bible school.
10:45 a.m.—Worship service.

ZION LUTHERAN

Crocker of Fletcher and Waters Rd.
The Rev. John R. Morris, Pastor
Wednesday, Sept. 11—
7:30 p.m.—Church Council.
Saturday, Sept. 14—
10:00 a.m.—Joy-makers Choir resumes.
Sunday, Sept. 15—Rally Day—
9:00 a.m.—Sunday school classes for all ages.
11:15 a.m.—Worship.
12:00 noon—All Church Picnic. Bring hot and cold dish to pass, as well as table service.
2:00-5:00 p.m.—Luther League roller skate in Ann Arbor.
Tuesday, Sept. 17—
7:15 p.m.—Senior Choir rehearsal.
Wednesday, Sept. 18—
11:30 a.m.—Zion Senior Citizens, guests at Bethel pot-luck.

OUR SAVIOR LUTHERAN

158 S. Main, Chelsea
The Rev. Franklin H. Giebel, Pastor
Sunday schedule—
9:00 a.m.—Sunday school and Bible class.
10:30 a.m.—Worship service. Holy Communion the first, third and fifth Sundays.

Methodist

CHELSEA FREE METHODIST
7665 Werker Rd.
Mearl Bradley, Pastor
Wednesday, Sept. 11—
7:00 p.m.—Mid-week service.
Cyc Kickoff.
Pastors and Wives Retreat is completed.
Thursday, Sept. 12—
7:00 p.m.—Committees meet.
8:30 p.m.—Official Board.
Friday, Sept. 13—
Herald Day Camp, Somerset Beach.
Sunday, Sept. 15—
9:45 a.m.—Sunday school.
11:00 a.m.—Morning worship.
6:00 p.m.—Evening worship.
6:00 p.m.—Singspiration.
Tuesday, Sept. 17—
7:30 p.m.—Growth Group.
Wednesday, Sept. 18—
7:00 p.m.—Mid-week service.

SALEM GROVE UNITED METHODIST

3320 Notten Rd.
The Rev. David C. Collins, Pastor
Every Sunday—
9:30 a.m.—Church school.
11:00 a.m.—Morning worship.

FIRST UNITED METHODIST

Park and Territorial Rds.
The Rev. Larry Nichols and
The Rev. David Goldsmith, Pastors
Every Sunday—
10:00 a.m.—Sunday school.
11:15 a.m.—Worship service.

WATERLOO VILLAGE UNITED METHODIST

818 Washington St.
The Rev. Larry Nichols and
The Rev. David Goldsmith, Pastors
Every Sunday—
10:00 a.m.—Sunday school.
11:15 a.m.—Worship service.

FIRST UNITED METHODIST

128 Park St.
The Rev. Dr. David Truran, Pastor
Inspiration Line: 475-1852.
Wednesday, Sept. 11—
3:30 p.m.—Praise Choir in the Social Center.
3:30 p.m.—Glory Choir in the Education Building.
7:30 p.m.—Carolers in the Education Building.
8:00 p.m.—Chancel Choir.

Thursday, Sept. 12—
9:00 a.m.—Staff meets in the Litteral Room.
Friday, Sept. 13—
7:00 p.m.—Rehearsal for the wedding of Karen Morgan and Scott Otto.
Saturday, Sept. 14—
4:00 p.m.—Morgan-Otto wedding.
Sunday, Sept. 15—
8:15 a.m.—Crib Nursery will be open until 12:00 p.m.
8:30 a.m.—3:30 a.m.—Worship service.
7:30 a.m.—9:00 a.m.—Enrichment activities for children over two years of age but not in kindergarten.
9:00-9:30 a.m.—Enrichment activities for children in kindergarten through second grade.
9:30-9:45 a.m.—Fellowship and coffee.
9:45-10:45 a.m.—Church school classes for everyone.
11:00 a.m.—12:00 noon—Worship service.
11:00 a.m.—12:00 noon—Enrichment activities for children over two years of age but not in kindergarten.
11:30 a.m.—12:00 noon—Enrichment activities for children in kindergarten through second grade.
12:00 noon—Fellowship and coffee.
Monday, Sept. 16—
7:30 p.m.—Co-operative meeting of the Trustees of the Chelsea, Dexter and North Lake churches, at North Lake.
Tuesday, Sept. 17—
7:30 p.m.—Wesleyan Circle meets in the Education Building.
Wednesday, Sept. 18—
3:30 p.m.—Praise Choir meets for rehearsal in the Social Center.
3:30 p.m.—Glory Choir meets for rehearsal in the Education Building.
6:00 p.m.—Carolers in the Education Building.
8:00 p.m.—Chancel Choir.

METHODIST HOME CHAPEL

Every Sunday—
8:45 a.m.—Worship service.

NORTH LAKE UNITED METHODIST CHURCH

14111 North Territorial Road
The Rev. David C. Collins, Pastor
Every Sunday—
9:45 a.m.—Worship service.
10:45 a.m.—Fellowship hour.

SHARON UNITED METHODIST

Corner Pleasant Lake Rd. and M-52
The Rev. Evans Bentley, Pastor
Every Sunday—
10:00 a.m.—Sunday school.
11:00 a.m.—Worship service.

Mormon—

CHURCH OF JESUS CHRIST OF LATTER-DAY SAINTS
1330 Freer Rd.
Wayne L. Winzen, president
Every Sunday—
9:30 a.m.—Sacrament.
10:50 a.m.—Sunday school.
11:40 a.m.—Priesthood.

Non-Denominational—

CHELSEA CHRISTIAN MEN'S FELLOWSHIP PRAYER BREAKFAST
Chelsea Hospital Cafeteria
Second Saturday Each Month—
8:00 a.m.—Breakfast.
8:30-10:00 a.m.—Program.

CHELSEA CHRISTIAN FELLOWSHIP

537 Wilkinson St.
Erik Hansen, Pastor
Every Sunday—
10:00 a.m.—Learning from God's word.
10:55 a.m.—Morning worship, prayer, service, and Junior church.
6:00 p.m.—Bible instruction and fellowship.
Every Monday—
7:00 p.m.—Faith, Hope and Love, (women's ministry). Location to be announced.
Every Second Tuesday—
7:00 p.m.—Royal Ranger Christian Scouting.
Every Wednesday—
7:00 p.m.—Bible study and prayer for special needs.

CHELSEA FULL GOSPEL

11452 Jackson Rd.
The Rev. Chuck Clemons, Pastor
Every Sunday—
10:00 a.m.—Sunday school.
11:00 a.m.—Morning worship.
6:30 p.m.—Evening worship.
Every Wednesday—
7:00 p.m.—Mid-week prayer and Bible study.

CHELSEA HOSPITAL MINISTRY

Every Sunday—
10:00 a.m.—Morning service, Chelsea Community Hospital Cafeteria.

COVENANT

50 N. Freer Rd.
The Rev. Ron Smeenge, Pastor
Every Sunday, Summer Schedule—
9:30 a.m.—Worship service, child care provided.

IMMANUEL BIBLE

145 E. Summit St.
The Rev. John A. McLean, Pastor
Every Sunday—
9:45 a.m.—Sunday school, nursery provided.
11:00 a.m.—Morning worship, nursery provided.
6:00 p.m.—Evening worship.
Every Wednesday—
7:00 p.m.—Family hour, prayer meeting and Bible study.

MT. HOPE BIBLE

12884 Trist Rd., Grass Lake
The Rev. Leon R. Buck, Pastor
Every Sunday—
10:00 a.m.—Sunday school.
11:00 a.m.—Morning worship.
6:00 p.m.—Evening service.
Every Wednesday—
7:00 p.m.—Bible study.

NORTH SHARON BIBLE

Sylvan and Washburne Rds.
The Rev. Timothy E. Booth, Pastor
Every Sunday—
10:00 a.m.—Sunday school.
11:00 a.m.—Senior High Youth meeting.
Youth choir.
7:00 p.m.—Evening worship service; nursery available. All services interpreted for the deaf.
Every Wednesday—
7:00 p.m.—Bible study and prayer meeting, nursery available. Bus transportation available: 428-7222.

Presbyterian—

FIRST UNITED PRESBYTERIAN
Unadilla
John Marvin, Pastor
Every Sunday—
11:00 a.m.—Worship service.

United Church of Christ—

BETHEL EVANGELICAL AND REFORMED
Freedom Township
The Rev. Roman A. Reineck, Pastor
Every Sunday—
10:00 a.m.—Worship service.

CONGREGATIONAL

121 East Middle Street
The Rev. John Gibbon, Pastor
Wednesday, Sept. 11—
7:30 p.m.—Board of Trustees.
Saturday, Sept. 14—Holy Cross Day.
Kindergarten at Olivet College.
Sunday, Sept. 15—
Nursery for pre-schoolers.
10:30 a.m.—Sunday School.
10:30 a.m.—Worship service and Communion.
11:30 a.m.—Coffee and Fellowship gathering.
Monday, Sept. 16—
7:30 p.m.—Church Council meeting.

ST. JOHN'S

Rogers Corners, Waters and Fletcher Rds.
The Rev. Theodore Wimmer, Pastor
Every Sunday—
10:30 a.m.—Worship service, Sunday school.

ST. JOHN'S EVANGELICAL AND REFORMED

The Rev. Paul McKenna, Pastor
Every Sunday—
10:30 a.m.—Sunday school and worship service.

ST. PAUL

The Rev. Erwin R. Koch, Pastor
Wednesday, Sept. 11—
6:30 p.m.—Children's Choir rehearsal for kindergarten through fifth grade students.
7:30 p.m.—Chancel Choir rehearsal.
Thursday, Sept. 12—
7:00 p.m.—Parents Meeting, Children's Center, Lounge.
Saturday, Sept. 14—
Kindergarten, Olivet College.
Sunday, Sept. 15—
9:00 a.m.—10:30 a.m.—Church school classes.
9:00 a.m.—Morning worship.
10:30 a.m.—Special meeting of congregation.
5:00 p.m.—Junior High Fellowship party and supper.
6:30 p.m.—8th grade confirmation class.
Monday, Sept. 16—
Courier articles due.
Tuesday, Sept. 17—7:30 p.m.—Church Council.

Covenant Church Has New Pastor

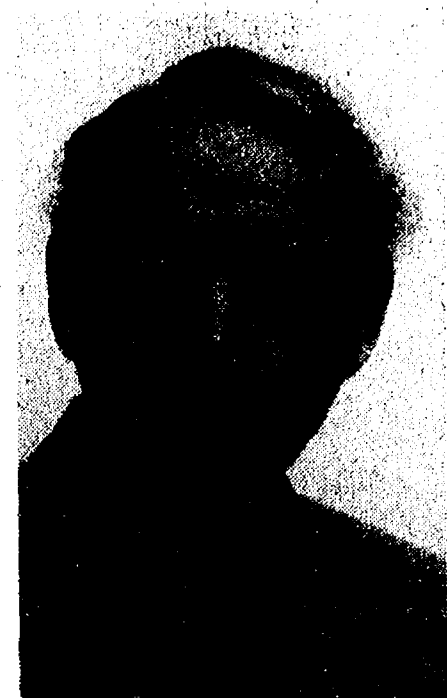

THE REV. RON SMEENGE

Covenant church of Chelsea has called the Rev. Ron Smeenge to be its new pastor.

Announcement was made this week by Larry Wiedmayer, president of the church council. The pulpit search committee, chaired by Gerald Wenk, had made the recommendation to the council and congregation following the Rev. Smeenge's four-month interim role. He will be installed Sept. 22 in the 10:30 worship service. An open house reception will follow at 12 until 1 p.m. The community is invited.

The Rev. Smeenge is from Holland, Mich., and has served parishes in Michigan, Indiana, Puerto Rico and Haiti. He has degrees in religion and education from Marion College, and Western Michigan University. His additional graduate studies have been in the social sciences. He has studied at Princeton Theological Seminary, Seminary of the Caribbean in San Juan, Georgetown University and Eastern Michigan University.

In addition to his five parishes, he has taught public school and has done extensive consulting work with multi-national corporations both in the states and abroad. He has travelled in 35 countries, lecturing and conducting seminars. He is certified as a cross culture trainer and has served the needs of Americans who are living in foreign cultures. He edited for several years the directory of English speaking congregations abroad.

His hobbies include music, gardening and needlepoint. He is living temporarily on Musbach Rd., and looks forward to being a part of the Chelsea community.

In previous pastorates, he has

been active in mental health committees, YMCA, service clubs, United Fund, etc. He has received commendation from the White House for conducting religious services at the seven nation summit conference and the State Department for contributions to a training manual for overseas personnel.

He has recently conducted a number of workshop seminars for a number of Southeast Michigan corporations.

Covenant church was organized in 1979. It is located on the corner of Old US-12 and Freer Rd.

OH-OH... TALKS LUMP FISH SOUP.

Shaking a can of creamed soup can help keep out lumps.

RUSSELL'S KARPET KLEENING

CARPET & UPHOLSTERY STEAM CLEANING

★ COMMERCIAL ★ RESIDENTIAL ★

Powerful Truck Mount Equipment
FLOOD & FIRE RESTORATION
SMOKE ODORS - PET ODORS

Call 995-9090 or 498-2070

THANK YOU

The members of the Chelsea-Dexter Steer, Lamb and Swine Clubs wish to thank the buyers who supported the Livestock Auction at the Chelsea Community Fair. The spirited bidding and generous prices which annually characterize this sale were present that night.

We extend a special thank-you to Chelsea State Bank for handling the financial transactions at the sale and afterwards, Price Brothers for donating their auctioneering services, Andy Sacks for taking pictures of us all, and Joe Merkel, McKernan Realty, Kappler's Packing, and Chelsea-K. of C. for providing our buyers and families with a delicious buffet.

When you patronize the following businesses please thank them for supporting young people interested in agriculture. Buyers at the 1985 Livestock Auction include:

- Richard Barais**
Bauer Construction
BookCrafters
Dr. Borton
Bouillon Sales & Service
Chelsea Community Fair
Chelsea Community Hospital
Chelsea Lanes
Chelsea Lumber Co.
Chelsea Milling Co.
Chelsea State Bank
Chelsea/Stockbridge Pharmacy
Chelsea Woodshed
Chrysler Local UAW # 1284
Citizen Trust
Virgil Clark Construction
Grover Colby
Cole-Burghardt Funeral Home
Cousin's Heritage Inn
Dexter IGA Foodliner
Discount Tires
Duble Feeds, Inc.
Domino's Farms
Dunbar Meats
Estech Farm Center
Farmer's Supply Company
First of America Bank
Gambles
Great Lakes Chelsea Office
Gross Farm Equipment
Heller Electric & Supplies
- Honegger's & Co.**
Gary Houle of B.C.N. Insurance
Kappler Packing Co.
Kusch & Flintoft Attorneys
Klink Excavating
Dr. W. C. Lane, Lane Animal Hospital
Luick Agency
McCalla Feeds, Inc.
McKernan Realty
Ron Miller
Norman Neuman
Palmer Motor Sales
Parts Peddler Auto Supply
Polly's Market
Prescott Locker
Jim Robards
Dave Rowe Farm Bureau Insurance
Springer Insurance Agency
Staffan-Mitchell Funeral Home
Steele Brothers Heating
Stiver's
Stoffer Seeds
Thornton Realty, Inc.
Charles Trinkle & Sons
Harold Trinkle & Sons
Steve Trinkle
G. E. Wacker, Inc.
Fred White
Wolverine Food and Spirits
Zangara Farms

ST. MARY'S

Saturday & Sunday, September 14 & 15

Saturday - Sept. 14th

Hours: 9 a.m. to midnight

- 8 a.m. to 10 p.m. - Country Breakfast
- 2 p.m. to 5 p.m. - Bingo
- 2 p.m. to 5 p.m. - Apple Pie Baking Judging
Pies should be entered before 1 p.m.
- 5 p.m. to 8 p.m. - Roast Beef Dinner
\$4.00 Adult, \$2.50 12 and under
- 7 p.m. to 10 p.m. - Bingo
- 8 p.m. to midnight - Live Entertainment
Music and Dancing to the Luke Schaible Band

Sunday - Sept. 15th

Hours: 9 a.m. to 8 p.m.

- 1 p.m. to 4 p.m. - Chicken Dinner
\$4.00 Adult, \$2.50 12 and under
- 2 p.m. to 6 p.m. - Live Entertainment with the Larry Koch Band
- 2 p.m. to 5 p.m. - Bingo
- 3 p.m. & 6 p.m. - Magic Show
- 7 p.m. - Grand Drawing of Raffle

1st Prize

7 Day Cruise for Two or \$5000 cash

- 2nd Prize - Video Cassette Recorder
- 3rd Prize - Reclining Rocker Chair
- 4th Prize - 13" Color Television
- 5th Prize - \$250 Grocery Gift Certificate

Need Not Be Present to Win

Donations: \$1.00 per ticket or \$5.00 for 6 tickets

EVERYDAY

- DINNERS
- ENTERTAINMENT
- CONCESSIONS
- GAMES
- FELLOWSHIP
- COUNTRY STORE
- WHITE ELEPHANT
- BINGO
- RAFFLE
- ARTS & CRAFTS
- BAKED GOODS
- SPECIAL EVENTS
- APPLE PIE BAKING CONTEST

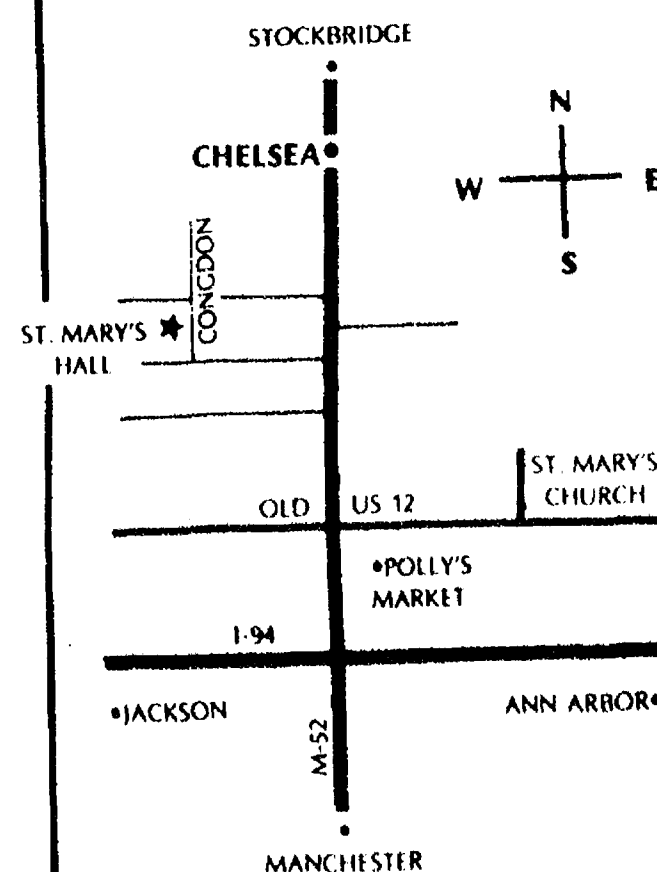

YOUR FUTURE WON'T WAIT...

AND TIME'S A WASTIN'!

"Time is money"... "The future waits for no man." Both are well-worn statements and basically true. Your time, however, is worth much more than money.

If you have been thinking about going back to school for your diploma, don't put it off another day! Adult Education classes will be starting again this fall with many adults from this area taking advantage of the no-cost program available to those working for a high school diploma. Your decision to start now could mean a better or more satisfying job and a richer, fuller life. With a diploma, the way is opened to further technical training or a four-year college program.

Call the number below and find out how you can get all the help you need to get started on your future. Time's a wastin'!

A BETTER TOMORROW THROUGH EDUCATION TODAY



Call
CHELSEA COMMUNITY EDUCATION

(313) 475-9830

WITH ADULT EDUCATION

PAGE
DEADLINE:
NOON,
SATURDAY
Phone
475-1371

PUT IT IN THE WANT ADS FOR RESULTS

Automotive 1

Palmer Motors

Since April 15,
1912
Michigan's Oldest
Ford Dealer

1979 FAIRMONT WAGON
A great value.
1979 COUGAR XR-7
As nice as can be.
1980 PONTIAC SUNDBIRD
Little, auto.
1981 FAIRMONT 2-dr.
Gas miser.
1981 MERC LYNX 3-dr.
Flip-open roof.
1981 PONTIAC GRAND PRIX 2-dr.
Equipped just right.
1982 MUSTANG 3-dr.
Just reduced.
1982 PONTIAC 6000 4-dr.
Air and flip-roof.
1983 SUBURU GL WAGON
front wheel drive.
1983 ESCORT 4-dr.
Super nice.
1983 OLDS REGENCY 4-dr.
Brougham model.
1984 DODGE OMNI GLH
4-dr. Super special.
1984 THUNDERBOLT ELAN
Fully equipped.
1984 COUGAR LS 2-dr.
Ford factory official.
1984 TEMPO GL
4-dr. Dealer demo.

TRUCKS

1977 FORD E-250 Van
4x4 model.
1983 FORD RANGER
Priced under \$5,000.
1983 CHEV G-20 VAN
3/4-ton, V-8, automatic.
1983 FORD Club Wagon
8-passenger.
1984 BRONCO II
Black Beauty.
1984 CHEV C-10
V-8, automatic.
1984 CHEV S-10 Pick-Up
Very economical.

Palmer Motors

We Value Our
Reputation
73 Years Proves It!

Display Lot Open
Mon. & Thurs. 8:30
Tues., Wed., Fri. 9:30
Saturday 11:30

CHELSEA 475-1800 475-3650
12th
74 MUSTANG II — High mileage
but very dependable. Good
mechanical. New tires. Good ap-
pearance. Cassette. \$375. 475-8217.
-15
67 DODGE CORONET — 4-door,
318, 2-barrel. Runs well. New
tires, originally from Florida. \$750 or
best offer. 475-3586. -x15
1979 PINTO Wagon — 48,000 miles,
air, AM/FM stereo, rear-defogger,
roof rack, radials, good condition,
\$1,800. 662-1771 or evenings
426-8680. -x15

BODY SHOP

COMPLETE FULL TIME
Estimates Available
PALMER FORD

222 S. Main 475-1301
17th
CHEVY PICK-UP, 8 ft. box, \$150.
Ph. 475-7631. -x18-4

LET US SELL YOUR CAR! — We can
save you the trouble of selling your
car. Call Don Poppenger at Wash-
tenaw County Auto Finders. (Palmer
Motor Sales) 475-3650. -11

Standard Want Ads
Get Quick Results!

Classified Ad Order Blank

Mail Your Copy to The Chelsea Standard
300 N. Main St., Chelsea, Mich. 48118

Name _____
Address _____
City _____

Ad is to appear week of _____ number of weeks _____
in ☐ The Chelsea Standard \$ _____
and or ☐ The Dexter Leader \$ _____ ☐ Charge Ad

☐ Total Enclosed \$ _____

Please run ad under the
following Classification _____
(Please type your ad copy to avoid errors)

Ad Rates: 10 words or less—\$1.00 (paid in advance) Over
10 words, 7¢ per word.

Complete group of figures for phone number and address each count as
1 word, each abbreviation counts as 1 word. You don't save
money by abbreviating and you make your ad harder to read.

The Chelsea Standard
Phone (313) 475-1371

Automotive 1

Grohs Chevy

"Ride With A Winner!"
7120 Dexter-Ann Arbor Rd.
7.7% GMAC Financing
on most new
1985 Models

1984 CHEVETTE 4-dr.
5-speed, diesel.
1983 CAVALIER Hatchback
4-speed, stereo.
1983 CELEBRITY 2-dr.
Auto., air.
1981 CITATION 4-dr.
Automatic.
1979 CAMARO
T-top.
1978 CHEVETTE 4-dr.
4-speed.
1978 MONTE CARLO
2-dr.
1976 AUDI
2-dr., 4-speed.

Come by and see our
THRIFT LOT of Cars
& Trucks under \$2,500

TRUCKS

1984 S-10 4x4
V-6, 4-spd., 6,900 miles.
1981 CHEVY LUV 4x4
With cap.
1980 CHEVY 1/2-ton
6-cyl., auto. Sharp!
1979 CHEVY 3/4-ton 4x4
Auto., clean.
1979 CHEVY 1/2-ton Pick-up
1978 DODGE VAN
1976 FORD 4x4

DEXTER - 426-4677

Open daily til 6 p.m.
Mon. & Wed. til 8 p.m.
Saturdays until 1 p.m. -x15f

FRANK GROHS
CHEVROLET
BODY SHOP

7130 DEXTER RD.
DEXTER

New Expanded
Facility.

WE DO:
— Rust Repairs
— Corvettes
— Insurance
— Complete Paint
— Framework

426-3706

Farm & Garden 2

LESSER FARMS

MacINTOSH APPLES,
\$6.50 per bu.
Other Apple Varieties Soon. Sweet
Cider, Honey. 9 a.m. to 6 p.m.
Sunday, 1 p.m. to 6 p.m. 12651 Island
Lake Rd., Dexter. 426-8009. -x15f

CLEANING and treating for seed
wheat beginning Sept. 16. By ap-
pointment only. Call Cole's Elevator
in Gregory. (313) 498-2735. -x17-4

FOR SALE — Double-chain elevator,
32' long, \$200. Gravity box and
wagon, \$400. 475-2190. -x15

MICHIGAN CERTIFIED

Hillsdale Seed Wheat

BRABLE FARMS
Britton, Mich. 49229
Phone 1-(517) 451-4010 -x10f

GRAVEL — Bankrun, excellent
for driveways. \$30/5 yds. deliver-
ed Chelsea area. 475-1080. -17-9

8 GEESSE — \$5 ea. Ph. 426-3181
after 4 p.m. -x15

FARM TRACTORS for sale. Used,
small. Ph. 475-8141 or 475-8726.
-x27f

Farm & Garden 2

APPLES
CIDER
HOME-MADE
DONUTS

Small Harvest Items

Open Wed. thru Sun., 9-5

LAKEVIEW FARM

& CIDER MILL

12075 Island Lake Rd., Dexter
Ph. 426-2782 -x16-2

ALBER ORCHARD

& CIDER MILL

13011 BETHEL CHURCH RD.
MANCHESTER

SWEET CIDER

APPLES

McIntosh - Paula Reds
OPEN DAILY, 9 a.m. to 6 p.m.
Ph. 428-7758 or 428-7757 -15-2

INGLIS

FARM

MARKET

Corner of Jackson and Dancer Roads

SWEET CORN

TOMATOES

CANTALOUPE

INGLIS

FARM MARKET

For Sale -x15-4

All Insurance Needs

Call 665-3037

N. H. Miles, Allstate

ANTI-FREEZE

Special price week of Sept. 11

\$3.25 per gallon

SWETLAND

FARM SUPPLIES

410 N. Portage Rd.
Leoni
Ph. (517) 522-4143 -15

MAHOGANY drop-leaf table and
buffet, 2 leaves, excellent condi-
tion, no chairs, \$150. Ph. 475-7007,
10 a.m.-3 p.m. -x15

QUALITY FIREWOOD — Split,
seasoned, oak, \$45 delivered, \$55
stacked. 475-2425. -16-2

CHELSEA FAIR PARADES on Video
tape. Chelsea's Children's Parade
and Chelsea Community Fair parade.
VHS or BETA, \$35. Ph. 428-7076 after
3 p.m. -x15

KIMBAL CONSOLE PIANO, 2 years
old, \$1,100 or best offer. 120 bass
accordion, \$100 or best offer. Flute,
\$75 or best offer. Ph. 475-9234 after 5
p.m. -x15

Order

BOWLING

SHIRTS

from

STRIETER'S

MEN'S WEAR

15-2

ASHLEY

COMBINATION
COAL and WOOD HEATERS

Hackney Ace Hardware

8105 MAIN ST., DEXTER
426-4009 -x16-4

OUR EARLY MUMS

Are Ready To Dig

You pick the plant you want...
and we'll dig it for you!
We have lots of flowers —
come pick a free bouquet.

Myer's Mum Gardens

10 miles north of Chelsea on M-52
to 5606 Hill Rd., Stockbridge.

WE SHARPEN EVERYTHING — Drop
at Chelsea Gambles or Broderick
Shall. -x17-8

USED DISPLAY WALK-IN and deli
coolers. Good condition, great
prices. 769-0095, or 994-0480. -x15

COLOR TV — 19", Toshiba, \$150.
Call 475-2231. -x15

For Sale 4

FOR SALE — Cast-iron DeWalt radial
arm table saw with bench. Used
very little. \$375. Ph. 662-1771 or
663-8228. -x3f

SINGER SEWING MACHINE, electric
in blonde oak cabinet. Ph.
662-1771 or 663-8228. -x9f

WURLITZER SPINET PIANO — Used
very little, like new. Ph. 662-1771
or 663-8228. -x9f

FOR SALE — Sonaid heat-massage
lounge chair. Ph. 662-1771 or
663-8228. -x9f

FREEZER — Upright, 18 cu. ft.,
\$100 or trade for 3 cords of split fire
wood. Ph. 475-1909. -15

SLEEPER SOFA — Excellent condition,
\$100 or best offer. 426-3181 after 4
p.m. -x15

FOR SALE — Gold Kelvinator gas
dryer. White Caloric gas range.
475-8252 after 4 p.m. -x15

COUCH — Dark gold 7 ft., excellent
condition, \$95. 475-7096. -x15

Auction 4a

Household Auction

Having sold our home, we will sell
the following at public auction at 307
Taylor Lane, Chelsea, Mich., 1 block
east of McKinley on Dexter-Chelsea
Rd.

Wednesday, Sept. 18
at 1:00 p.m.

2 wicker chairs, wicker fan back
chairs, maple hutch, 4-drawer file
cabinet, antique trunk, walnut
dresser with mirror, modern dining
room table, Mediterranean hutch
with glass doors, knee hole desk,
antique end table, maple swivel bar
 stools, old pictures and frames, floor
lamps, table lamps, stereo and
speakers, vacuum, 2 B&W TVs, cof-
fee table, large dresser, chest of
drawers, child's rocker, occasional
chairs, captain's chair, baseboard
heater, photographic equipment
(enlarger, timer, trays, tanks, color
processing supplies), punch bowl,
cedar chest, large quantity games,
dehumidifier, picture frames,
rosewood level, linens, buck saw,
wooden pulley, corn knife, pots,
pans, misc. dishes, CB radio, Xmas
decorations, wood glider, garbage
disposal, heavy aluminum kettle,
free-standing electric fireplace, ping
pong table, Johnson 3 h.p. lawn out-
board motor, 4-ft. fluorescent light, 2
rotary lawn mowers, fishing tackle,
many more items not listed.

Owner: Don Wood

Braun & Helmer Auction Service
LLOYD R. BRAUN, CAI
Ann Arbor 313/665-9646
JERRY L. HELMER, CAI
Saline 313/994-6309

Garage Sales 4b

BASEMENT SALE — Everything must
go. 6 burner range, air com-
pressor, some antiques, new and
used items, 17476 Cavanaugh Lake
Rd., Saturday and Sunday. Drive
down Cedar Lake Rd., behind the
house. -15

YARD SALE — Friday and Saturday,
Sept. 13-14, 9 to 5, 625 N. Freer
St., (1/2 block South of Washington
St.) Toys, furniture, odd pieces,
carpet, motors and lots more. -15

RUMMAGE SALE — Fall & Winter
clothing, shoes, boots, coats, plus
much miscellaneous. Friday & Satur-
day, Sept. 13-14, 9:30 to 4 p.m.
Longworth Plumbing Service on Main
St. -15

MOVING SALE — Tools, furniture,
Thursday-Friday, Sept. 12-13, 9
a.m. to 5 p.m., 1209 Guinan, Sugar
Loaf Lake, Chelsea. -x15

MOVING & GARAGE SALE — 2 elec-
tric stoves, Kinetic water softener,
commercial glass display case, GE
copperstone range hood, clothes,
misc. items. Sept. 13-14, 20080 Brown
Drive. Ph. 475-8012. -x15

MOVING SALE — Fri. & Sat., Sept.
12-13, 9 a.m. to 4 p.m., 644 W. Mid-
dle, Chelsea. Everything goes. We
don't want to move it. -x15

YARD SALE — Sat. & Sun., Sept.
14-15, 237 Adams St., Chelsea.
Craft kits, furniture, bowling balls,
camping equipment, baby and
assorted sizes clothes and coats. -x15

MOVING SALE — Thurs. & Fri.,
Sept. 12-13, 10 to 5. Antique fur-
niture, beds, dressers, tables,
household items on sailboat. 791
Glazier Rd., Chelsea. -x15

GARAGE SALE — Many baby items.
Saturday, Sept. 14, 9 to 1, 7970
Clark Lake Rd., at M-52 (1/2 mile North
of Waterloo Rd.) -15

OUR FIRST ONE in 5 years —
Furniture, dishes, washer and
drier, Camper, 1979 Ford Van, many
small items. Sat., Sept. 14, 8 a.m. to
5 p.m., 2507 North Lima Center Rd.
(north of Honegger's). -15

Kelly Services

IMMEDIATE OPENINGS

FOR WORK IN THE

CHELSEA AREA

ALL SKILL LEVELS
BEING ACCEPTED
AT OUR RECRUITING CENTER
IN CHELSEA

Come In and Register
THURSDAY ONLY

DATE: Thursday, Sept. 12

TIME: 9 a.m. - 3:00

LOCATION:
Citizens Trust Building

1478 Chelsea-Manchester Rd.
Chelsea

KELLY "The Kelly Girl" People
SERVICES

3003 Washtenaw, Suite 2
Ann Arbor, Michigan 48104
Telephone: (313) 973-2300

EOE Not an agency - Never a fee M/F/H

Garage Sales 4b

GARAGE SALE — Stoves, refrigera-
tor and freezer, clothes for all
ages, small appliances, Shopsmith 12
ga. shotgun, 10" radial arm saw, golf
clubs, much, much more. Sat. and
Sun., Sept. 13-14, noon till 6 p.m.
17400 Waterloo Rd., Chelsea. -x15

GARAGE SALE — All items 1/2
price at 228 Buchanan St., Chelsea.
4 days, Wed. through Sat. -x15

GARAGE SALE — Fri. & Sat., Sept.
13-14, 9 a.m. to 6 p.m. McClear's
Nurses, 11362 Trist Rd. off Clear
Lake Rd. Lots of everything. -x15

HUGE YARD SALE — Beautiful
antique dresser, fainting couch, 12
string guitar, oak table and much
more. Sept. 12-13-14, Thurs. thru Sat.
7621 W. Huron River Dr., Dexter. -x15

Antiques 4c

ANTIQUE MARKET (The Peoples
Choice) Ionia Fairgrounds (on
M-66), 7 miles N. of Ionia, Sun., Sept.
15, 8-5 p.m., rain/shine, 200 in-
side/outside sellers. Entry \$1; free
parking! 517-485-4409. -x15

ANN ARBOR — THE ANTIQUES
MARKET, Sunday, Sept. 15, 5055
Saline-Ann Arbor Rd., Exit 175 off
I-94, 900 dealers. Everything
guaranteed. 9 a.m.-4 p.m. -x15

ANTIQUES and old things wanted:
quilts, baskets, small furniture,
toys, woodenware, pictures,
crochery, any collectible. Jean Lewis,
475-1172. -x30

Real Estate 5

WATERLOO REALTY

BIG PORTAGE LAKE (Jackson County)
— This pretty 6-room home has 2
large bedrooms, large kitchen with
pretty cupboards, dining room and
living room. Private park access with
excellent beach and dock privileges
is across drive. Leased land. \$26,000.

ATTRACTIVE A-FRAME on over
1/2-acre yard with access to Gillette's
Lake. Spiral staircase leads to large
upper bedroom. Garage has been
converted to guest quarters. Good
1-94 access. \$42,500. Terms possible.

CAVANAUGH LAKEFRONT —
Chelsea schools. 3-bedroom home
has fieldstone fireplace, 2 1/2-car
garage is insulated and drywalled.
Shaded picnic area on lakeside.
Sandy beach. Close to Chelsea and
I-94. Only \$56,000!

LAKEFRONT — 2-bedroom ranch at
Clear Lake in Waterloo Rec Area, has
brick fireplace with heater, propane
gas forced-air furnace, studio
ceilings with exposed beams, shade
trees, dock and clean gravel bottom
lakefront. Chelsea schools. \$63,000.
L.C. poss. -15

GRASS LAKE AREA — Older 2-story
home has 3 bedrooms, formal dining
room, large kitchen, 2 1/2-car garage,
brezeway, nice setting with shade
trees, picket fence and gate. On 6.6
acres, 3 small outbuildings. Paved
road. 8 1/2 mi. west of Chelsea.
\$55,000!

22 ACRES — Lakefront on Clear Lake
in Waterloo Rec Area. 2 mi. off I-94.
550 ft. sandy lakefront, lots of woods
and hills. Large (4,000 sq. ft.)
building has fireplace and stage.
Sunny open areas for tennis and soft-
ball. Near State Trails, with hiking,
golf and horse trails nearby. This
property is ideal to split with four or
five friends. \$240,000. Discount for
cash.

WOODED BUILDING SITE (over 1/2
acre) near Sweezy Lake in Sharon-
ville State Game Area, 7 mi. west of
Manchester. \$5,200. L.C. possible
with \$1,500 down.

2.8 ACRES ROLLING LAND covered
with mature evergreens. Perfect for
log home or contemporary. Close to
I-94. East Jackson Country Schools.
\$11,500. L.C. poss. Up to 31 addi-
tional acres available.

WATERLOO REALTY

355 Clear Lake
JOANN WARYWODA, BROKER
Phone 475-8674

Evenings and Sundays
Carol Warywoda 475-2377
Sue Lowe 517-522-5252

ENERGY EFFICIENT NEWER HOME on 10 acres just
west of Dexter. 4 bedrooms. Family room. Full base-
ment. Private country lane. \$88,200.

GRACIOUS OLDER HOME in Village of Chelsea
3 bedroom, 1 1/2 baths fireplace, excellent kitchen,
formal dining room, sunroom, den and patio. \$71,500.

GREAT STARTER or retirement home. Country ranch
has large deck and attached 2-car garage. \$45,000.

BRICK RANCH — 3-bedroom home. Complete with
garage and full basement on over 3 1/2 acres. 20x20
workshop, fruit trees, horse shed and fenced pasture
too. \$69,500.

WAITING FOR YOU is this quality brick home in
"move in" condition close to Chelsea. 4 bedrooms, 2 1/2
baths, fireplace, finished basement with wet bar
garage and pole barn. Excellent terms. \$107,000.

CLASSIFIED ADVERTISING

CASH RATES:
10 words or less...\$1.00
when paid before Sat., 12 noon
Add \$2.00 per insertion if
charged — 7¢ per word over 10.

CHARGE RATES:
Add \$10 if not paid within
10 days following statement
date.

THANK YOU/MEMORIAM
CASH RATES:
50 words or less...\$2.50
when paid before Sat., 12 noon
Add \$2.00 per insertion if
charged — 7¢ per word over 50.

CHARGE RATES:
Add \$10 if not paid within
10 days following statement
date.

DEADLINE (classified section)

LITTLE WANT ADS! BIG PLUSES FOR BIG RESULTS!

Washtenaw County's Busy Marketplace . . . Quick, Economical Results . . . Give 'em a try! Additional Classifieds on Page 6

Real Estate 5

FRISINGER PIERSON

475-8681

CHELSEA WOODS — Classic brick Cape Cod located on one wooded acre, 4 bedrooms, family room, 2 fireplaces, dining room and kitchen breakfast room, screened porch, recreation room. Quality plus, excellent decoration, 2,600 sq. ft.

VICTORIAN 4-bedroom with study, large porch; 3 fireplaces, modern kitchen, dining room and parlor, 2 baths. Located in Chelsea, \$69,500.

LAKE-FRONT HOME on North Lake near golf course, immediate occupancy, excellent beach. Completely remodeled, fireplace, 2 bedrooms, screened porch, \$67,500.

BEAUTIFUL EARLY AMERICAN FARM located on 56 acres south of Chelsea. Excellent 4-bedroom home, nice pools, 3-car garage and shop, 6 acres mature woods, immediate occupancy.

REALTORS

Paul Frisinger 475-2621
D. Koch 231-9777
S. Knight 475-9230
Herman Koehn 475-2613
John Pierson 475-2064
Norm O'Conner 475-7252
10H

NEW LISTING! Very open floor plan enhances this 3 bedroom ranch's neutral decor. Country kitchen with oak cabinets, full basement, fenced yard. Village of Chelsea, \$64,500. Call Vicky Oltersdorf 665-0300, eves. 475-9807.

NEW LISTING! 10 acres of private, wooded and mature pine tree acreage—ideal for nature lovers, 3 bedrooms, large country kitchen, pole barn. Land contract terms, \$105,000. Call Vicky Oltersdorf 665-0300, eves. 475-9807.

CHARLES REINHART Co. Realtors

15

BY OWNER — Must sacrifice 7-year-old home in country setting, 4 bedrooms, family room 2 1/2-car garage, 2 baths, low taxes, 2 miles from I-94 and 10 minutes from Chelsea. Priced reduced, negotiable terms, by appointment. Ph. (517) 522-5259. x15

10.35 ACRES, Sylvan, Hills Estates, Chelsea schools. Excellent building site, earth-home site, underground utilities, paved road, treed, pond site, price negotiable, 475-8793. x17-8

Animals & Pets 6

LABRADOR PUPS — AKC Registered, yellow, 5 1/2 weeks old, \$125. (517) 851-8177. x15

Lost & Found 7

LOST — Wrist watch. Silver colored, black band. Ph. 475-1016. x15

LOST DOG — Malamute-Shepherd, male, black/white. Call 475-9694. x15

FOR LOST OR FOUND PETS — Phone The Humane Society of Huron Valley at 662-5585 between 11 a.m. and 5 p.m. Sunday through Saturday; closed holidays. 3100 Cherry Hill Rd., Ann Arbor. x38H

DOG LOST — Alaskan male Malamute, black with white mask and legs, almond eyes, in Sylvan Twp., south of US-12. Ph. 475-3425. x15

Help Wanted 8

RELIABLE PERSON wanted for light work in mail order craft business. Seasonal work, Zeeb Rd. in Jackson Rd. area. Ph. 665-2966. x16-2

ESTIMATOR

For Commercial Interior Construction Jobs

Seasonal work only. Good job for someone with experience in field. Send resume or inquiries to: Chelsea Standard, File EP-5, 300 N. Main St., Chelsea, MI. 48118. x16-2

SUBSTITUTE FOOD SERVICE staff needed for Dexter School lunch program. Call Catherine, 426-4623, 3H, 263. x15

SECRETARIES

RETAIN AND UPDATE YOUR SKILLS
THROUGH SHORT AND LONG TERM ASSIGNMENTS
ASA
WOLVERINE TEMPORARY

Weekend and evening interviews arranged by appointment.
Regular business hours
7 a.m.-5 p.m.

CALL 996-TEMP



216 North Main St. Ann Arbor, Michigan 48104 798 7514

Help Wanted 8

SENIOR CITIZENS NEEDED to clip articles from The Chelsea Standard of interest to other seniors for local service agency. To volunteer please contact the options project of Housing Bureau for Seniors, mornings 668-8023, ask for Carole or Sheila. 15

EXPERIENCED SECRETARIES

Looking for a new challenge? Select from a variety of openings in the academic and research units of The University of Michigan. Many full- and part-time openings to begin in September. Benefits include 11 paid holidays - 6 of them during the Christmas season, annual accrual of 12 vacation days, health insurance, and HMO options, a fully vested retirement plan, and more. Send your resume to: SCIL Personnel Service Center, 1020 USA Bldg., Ann Arbor, MI 48109-1382 or visit us at 500 S. State St., Monday-Friday, 8:30 a.m.-4:30 p.m. To check our job listings. A non-discriminatory, affirmative action employer.

LAWN WORKER needed — Ph. 475-8432. x15

DU RUSSELL'S Potato Farms — Help wanted to work in packing shed. Full-time, regular hours, 8 a.m. to 6 p.m. Ph. 428-8900 or 428-9505. x16

WINDOW INSTALLER — Experienced, own truck and equipment, dependable, ready to go to work. Call Ms. Duffy, 761-8561. x15

TYPIST — Full- or part-time, minimum 60 wpm. Contact Mary at 665-2966. x15

TELEPHONE SALES

Full-time employment, salary and commission. We train. Only mature individuals need apply. Call Ms. Magee for appointment, 761-8561. x15

BAR MAID — Part-time, week-end days. Experience preferred. Ph. 428-7993. x15

BE MRS. SANTA — Earn \$7.50 per hour showing great Christmas decor. New party plan. Free kit. 971-5751. x15

CLEANING LADY headed one day a week, North Lake area. Call after 6, 475-3480. x15

TYPE AT HOME at your own speed. Must be accurate, your typewriter. Phone Mary at 665-2966. x15

TELEMARKETING REPS

Experience helpful but not necessary, will train. Hourly and commission and bonus, full/part-time. Call Ms. Smith 761-8553. x15

BABYSITTER WANTED — Mon.-Wed., Fri., 9 to 10 a.m. for exercise class participants' children at North Lake church, starting Sept. 16 for 6 weeks. Call 475-8716. x15-2

APPLY TODAY — For a new company to show fantastic line of Christmas decorations. No investment, great commission. Call 994-0925, 971-7532, 995-1184, 10-4. x15-2

BLUE JEAN JOBS

CASUAL LABOR ASSEMBLY BINDER LIGHT INDUSTRIAL apply Monday through Friday 1 p.m. to 3 p.m.

MANPOWER, INC.

231 LITTLE LAKE DRIVE ANN ARBOR, MICH. 665-3757 x16-4

BLUE JEAN JOBS

GOOD PAY - ALL SHIFTS

WITT SERVICES, INC.

1-(313) 434-5611 x15-2

Part-time Office - Clerical Work

Flexible hours, duties include telephone answering, light typing, computer data entry. Ann Arbor service company will be relocating in the Chelsea area approximately November 1st.

Call 663-7207 For Interview x16-2

Help Wanted 8

IMMEDIATE OPENINGS

AT

WENDY'S

We have openings for home makers to work various shifts. Students, Co-op Students, and others are also invited to apply.

You'll find pleasant working conditions and a good hourly rate. No experience necessary, we train you.

Please apply in person to the manager of Wendy's listed below.

Monday through Thursday 2 p.m. - 5 p.m.

Wendy's

Gary Johnson, Mgr.
Jackson at Zeeb Rd. x16-3

ANSWER THIS AD

We want to hear from you!

Will keep you as busy as you want to be. We have IMMEDIATE SHORT AND LONG TERM ASSIGNMENTS throughout Washtenaw county.

CALL 1-(313) 434-5611 FOR AN APPOINTMENT

WITT SERVICES, INC.

x15-2

Attention Homemakers The children will soon go off to school, leaving you free to earn top pay for your clerical skills as a MANPOWER Temporary. Call

MANPOWER, INC.

665-3757 x16-4

DENTAL HYGIENIST

Needed part-time for people-oriented dental practice. If you are enthusiastic about working with people and efficient, send resume or letter to our office. John Van Tien, D.D.S., 120 East Main, Stockbridge 49285. x16-2

POULTRY PROCESSOR WANTED — Call Marie, 475-1384. x15

PANTRY PERSONNEL

Wanted for area convenience store. Practice PR skills, enjoy variety of duties.

We are seeking dependable, enthusiastic individuals. Great benefits, apply at:

PUMP 'N' PANTRY

5 SOUTH FLETCHER RD. ANN ARBOR, MICH. x15

PART-TIME TELLER

Afternoons to 6 p.m. and some Saturdays. Related experience desirable. Call 475-9154 for appointment.

CITIZEN TRUST

1478 Chelsea-Manchester Rd. Chelsea x15

Situation Wanted 8a

HOUSECLEANING — Mary's Housecleaning and maintenance. Reference's. Call 475-1147 after 5 p.m. x15

Child Care 9

EXPERIENCED BABYSITTING — Part-time opening for 1 to 2 children. Babies welcome. 475-7361. x15-2

BABYSITTER NEEDED in my home for 3 school-aged children, Monday thru Friday, 11:30 a.m. to 5 p.m., own transportation. 2 miles north of Chelsea. Call 475-7255 after 6 p.m. x14-2

HAVE OPENINGS in my licensed day care home, 1-6 years, five days a week, 6 a.m. to 6:30 p.m. 475-1438, ask for Linda. x22-10

LICENSED MOTHER of two, within walking distance to South school, has opening for 2 children full-time, days only. Janice, 475-7979. x15-2

BABYSITTING in my Cavanaugh Lake home, prefer to have one child infant or pre-school age, will get good care and love. Call Maxine at 475-3320. x16-2

IMMEDIATE OPENINGS

for temporary light industrial workers day and evening shifts in Chelsea, Dexter and Ann Arbor areas.

Call

KILLY The "Kelly Girl" People
SERVICES - 973-2300

for appointment

Child Care 9

BABYSITTER NEEDED for 3-year-old in my home, 6 a.m. to 4 p.m. Salary negotiable. Will consider live-in. 426-3066. x16-2

OUR STATE-LICENSED DAY CARE CENTER offers:

- certified teachers
- computers
- reading-readiness
- pre-school
- language skills
- large playground

All ages Full and Part-time

CALL

HALF-PINTS

Dexter/Chelsea area

475-2497

(formerly Chelsea Co-op Nursery Center) in Whitmore Lake

449-8756

Wanted 10

HOOSIER or old kitchen cupboard, any condition. Mrs. Morrison (313) 349-8275. x31-10

CASH FOR BIKES — We buy adult size brand name bicycles. Student Bike Shop, 607 S. Forest at S. University, Ann Arbor. 662-6986. x2H

For Rent 11

2-BEDROOM APARTMENT, also 1 room apartment with private bed, in the country, south of Chelsea. Will consider renting both as 1 unit. Call 475-1059. x15

HOUSE SITTER WANTED from late October 1985 to April 1, 1986. Free rent. You pay utilities. Married couple preferred. 475-7295. x15

SPACIOUS QUIET 3-room upper, very clean, mature person. 475-7638. x15

CAR RENTAL by the day, week-end or month. Full insurance coverage, low rates. Call Lyle Chriswell at Palmer Motor Sales, 475-1301. x3H

FOR RENT — Fair Service Center for meetings, parties, wedding receptions, etc. Weekdays or week-ends. Contact Mark Staphis, phone 426-3529. x29H

HOUSE SITTER WANTED from late October 1985 to April 1, 1986. Free rent. You pay utilities. Married couple preferred. 475-7295. x15

2-BEDROOM APARTMENT, also 1 room apartment with private bed, in the country, south of Chelsea. Will consider renting both as 1 unit. Call 475-1059. x15

2-BEDROOM APT. in Village includes utilities. \$350. Call 475-2494 after 12 noon. x15

1-BEDROOM quality apartment, Dexter Village. Responsible person or couple, no pets. \$350. Chuck Walters, Realtor, 475-2882. x15

SLEEPING ROOM for elderly person. Kitchen, laundry facilities included. Ph. 475-1750 after 6 p.m. x16-2

FOR RENT at Portage Lake — Small, 1-bedroom home, partially furnished. No pets, \$225 per month. Ph. (517) 522-4861 after 4 p.m. x16-2

3-BEDROOM HOUSE in country for responsible party, \$400. Chuck Walters, Realtor, 475-2882. x15

STOCKBRIDGE VILLAGE, 2-bedroom apartment, hardwood floors, \$325. Chuck Walters, Realtor, 475-2882. x15

SEPTIC TANK and SEWER CLEANING

24-Hour Service
7 Days a Week

\$5 off with this Ad!

Phone 1-(517)-764-2766

A-1 SEPTIC TANK & SEWER SERVICE

3207 Hawkins CS-5 Jackson, Mich. 49201

For Rent 11

CHELSEA — 1-bedroom duplex in town, \$310. Call 475-7408. x15

LARGE 2-PLUS BEDROOM apartment in Stockbridge near downtown, \$395. Chuck Walters, Realtor, 475-2882. x15

2-BEDROOM APT. — 2nd floor, private entrance, small and cozy. Rent includes utilities. No pets. Available mid-September. \$350. 475-1028 evenings. x15

HYDRAULIC STONE PICKER by the day, 475-7631. x19-5

Misc. Notices 12

GROUP BEGINNING in October for adults who were sexually misused or abused as children. 12 weeks; trained therapist, fee. For information call 426-2733. x15-2

SICK OF SMOKING? FED UP WITH FAT? READY TO RELAX?

Use safe, effective Hypnotherapy to reach your goals.

Terri White R.N., M.S.
Hypnotherapist
Phone 994-4644 x33H

Bus. Services 14

General

Waterloo Glass Co.

Mobile Glass Repair
Auto/Residential/Commercial
Licensed - Insured
475-7773

We Offer Sales & Service

RCA - ZENITH - Philco - Quasar - Sony B & W and Color TVs

NuTone - Channellmaster Wingard - Cobra CB Radios Master Antenna Specialists Antenna Rotor Insurance Job Commercial, Residential

Paging Intercom Systems NuTone Parts and Service Center Hoover Vacuum Dealers and Service Specialists

We service other leading brands Senior Citizens 10% Discount

LOY'S TV CENTER

512 N. Maple Rd., Ann Arbor 769-0198

Master Charge, Visa Welcome x37H

SEWING ALTERATIONS

Professional service at a reasonable price. Hems, zippers, and simple alterations.

Ph. 475-7478 x15-2

Carpentry/Construction

DAVE'S SIDING & ROOFING

Aluminum and vinyl siding. Custom trim and gutters. 1-(517)-851-7740. x8H

R. L. BAUER Builders

LICENSED and INSURED Custom Building

Houses - Garages - Pole Barns Roofing - Siding - Concrete Work

FREE ESTIMATES

Call 475-1218

If You Need Work Come to Kelly Services

We'll Keep You Busy!
• Work for the Best Companies
• Earn Top Pay
• Merit Raises
• Vacation Pay

IMMEDIATE OPENINGS

For the Following Experienced Clerical Skills:

- Word Processing Operators
- Secretaries
- Typists
- Receptionists
- Switchboard Operators
- Data Entry Operators
- Accounting Clerks
- 10 Key-Calculator General Clerk

Call for Appointment Between 9 a.m.-3 p.m., M-F

KILLY SERVICES

3003 Washtenaw, Suite 2
Ann Arbor, Michigan 48104
Telephone: (313) 973-2300

EOE Not an agency - Never a fee M/F/H

Bus. Services 14

JOHN KERR, Construction

Addition, Decks, Fencing, Re-Roofing, Licensed Builder.

John Kerr 426-2174 or George Menge 475-2416 x52-4H

RON MONTANGE CONSTRUCTION

— Full carpentry services (rough and finish)
— Additions, remodeling and repairs
— Replacement Windows
— Concrete
— Roofing and siding
— Cabinets and Formica work
— Excavating and Trenching

QUALITY WORKMANSHIP
FREE ESTIMATES
475-1080

LICENSED 19H

Excavating

SAND GRAVEL

KLINK EXCAVATING

Bulldozer — Backhoe
Road Work — Basements
Trucking — Crane Work
Top Soil — Demol

DEATHS

Ernest G. Horning

2575 Peckins Rd.
Chelsea

Ernest G. Horning, 75, of 2575 Peckins Rd., Chelsea, died suddenly Wednesday, Sept. 4 at Chelsea Community Hospital.

He was born Sept. 6, 1909 in Sharon township, the son of Christian and Amelia (Eisemann) Horning. He married Marie Rothfuss of Chelsea on Sept. 5, 1934 and she survives him.

Mr. Horning was a life member of Zion Lutheran church at Rogers Corners, a member of Zion Lutheran Cemetery Board, the Men of the Church and a former member of the Farm Bureau.

Survivors include two brothers, Edwin and Waldo of Chelsea; one sister, Mrs. Walter (Betha) Rothfuss of Chelsea; a brother-in-law, Arthur Rothfuss of Chelsea; and several nieces and nephews.

Funeral services were held Saturday, Sept. 7 at Zion Lutheran church in Rogers Corners with the Rev. John R. Morris officiating. Burial was in Zion Lutheran Cemetery.

Memorial contributions may be made to the Zion Lutheran church building fund.

Arrangements were handled by the Cole-Burghardt Funeral Chapel.

Jean M. Robert

7657 Ann Arbor Rd.
Jackson

Jean M. Robert, 7657 Ann Arbor Rd., Jackson, age 68, died Saturday, Sept. 7, at Chelsea Community Hospital.

She was born Oct. 28, 1916 in Ishpeming, the daughter of Frederick and Anna (Johnson) Larson.

Mrs. Robert is survived by one daughter, Deanna Robert of Grass Lake, and one sister, Anna Quayle, of Houston, Tex.

She was preceded in death by her husband, Paul W. on Nov. 15, 1982, and by one sister, Myrtle Frederickson, and one brother, Henry Larson.

Funeral services will be held Thursday, Sept. 12 from the Haris Funeral Home in Ishpeming. Interment will be in the Ishpeming Cemetery.

Local arrangements by the Staffan-Mitchell Funeral Home.

Angelo Di Andrea

Bradenton, Fla.

Angelo Di Andrea, 90, 2403 Amherst Ave., Bradenton, Fla., died Saturday, Aug. 31, at Blake Memorial Hospital in Bradenton. He was born June 27, 1895 in Aquila, Italy.

He is survived by one daughter, Josephine Eresten of Bradenton, Fla., formerly of Chelsea, and one son, Lou Di Andrea of Pontiac.

He had nine grandchildren, five were Chelsea residents, Denise Sweeney, Sandi Doolin, Annette Mellon, Steve Eresten, all of Bradenton, and Alex (Budgie) Eresten of Fallbrook, Calif.

Mr. Di Andrea's great-grandchildren, Michelle and Jimmy Sweeney, Michael and Daniel Ellenwood, Zachary and Stacy Eresten, Renea and Sarah Milton, four other great-grandchildren reside in the Detroit Metro area.

Steve and Vickie Eresten moved from Chelsea to Florida in December 1983 to care for him.

Two of every three people in the U. S. are aware of trade and technical schools, and four out of 10 of these people have someone in their household that attended a private career school (source: The Gallup Organization).

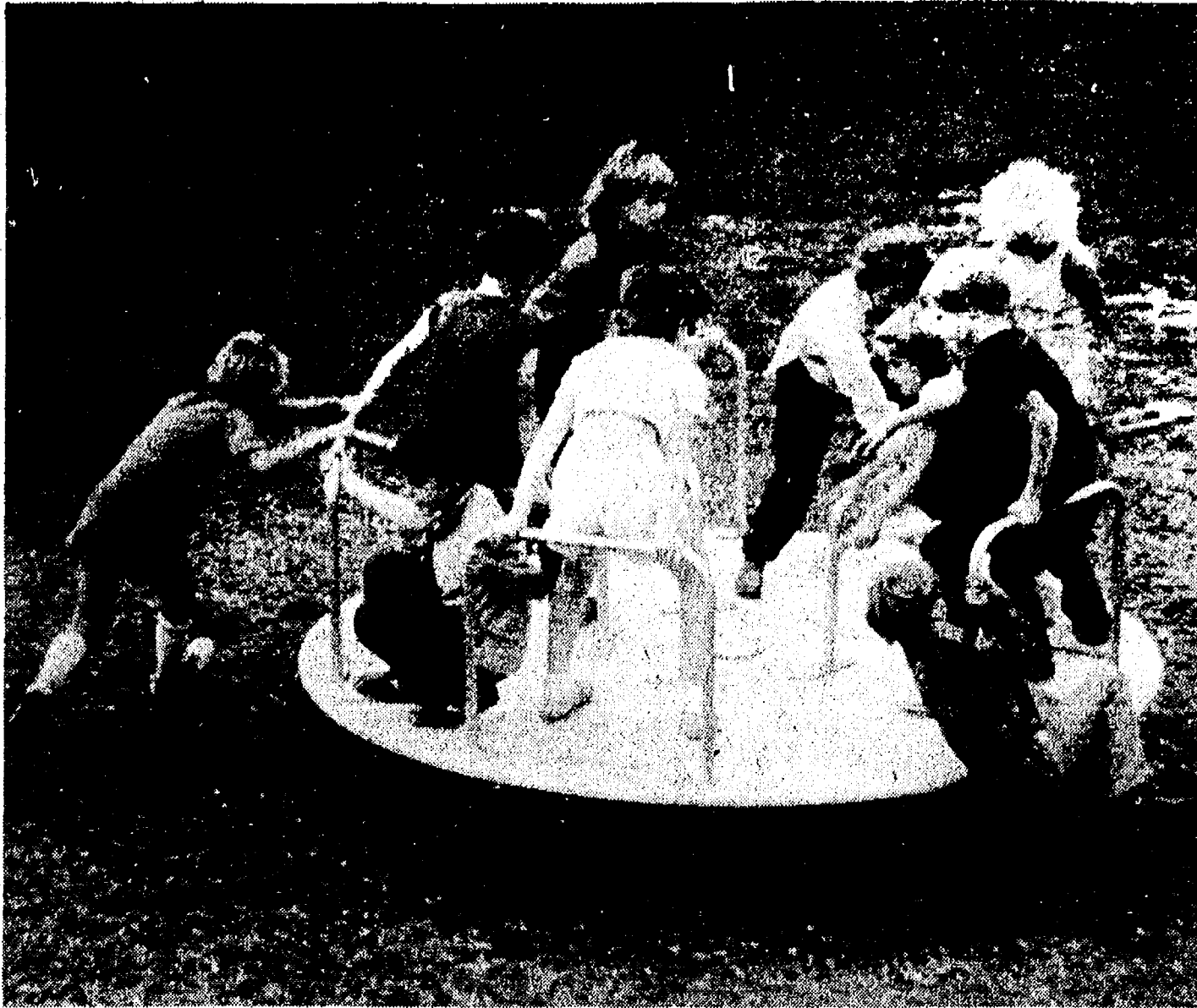

A NEW MERRY-GO-ROUND was installed at North Elementary school this summer thanks to the Parents-Teachers of North school group. The new equipment was purchased by the group under the leadership of past president Clara Smith. Lynn

Smith, this year's president, co-ordinated the work days needed to install the merry-go-round and make other improvements to the playground. Roger Katakowski and Ron Montange did the heavy work associated with the project.

Births

A son, William Jeffrey, Sunday, Aug. 11 to Jeffrey and Patricia Miller of Lauderdale Lake, Fla., formerly of Chelsea. Maternal grandparents are Giardina and Linda Grady. Paternal grandparents are William and Marjorie Miller of Chelsea. Great-grandparents are Clare and Rene Miller of Pinckney, and Joseph and Mabel O'Donnell of Chelsea.

A son, Ryan William, Friday, Aug. 30 at U of M Women's Hospital, Ann Arbor, to Micheal and Colleen McCormick, formerly of Chelsea, now of Unadilla. Ryan's brother is Shawn Micheal, 18 months old. Maternal grandparents are William and Marjorie Miller of Chelsea. Maternal great-grandparents are Joseph and Mabel O'Donnell of Chelsea and Clare and Rene Miller of Pinckney. Paternal grandparents are Omer and Velma McCormick of Lakeland, Fla.

A son, Cory Anthony, Sept. 4, at St. Joseph Mercy Hospital, Ann Arbor, to Roger and Jill Policht of Whitmore Lake. Maternal grandparents are Toby Peterson of Chelsea and Pat Caudill of Belleville. Paternal grandparents are Eve Bollet of Tennessee and the late Stanley Policht.

A son, Kyle Dovovan, Aug. 20 at U-M Women's Hospital, Ann Arbor, to Troy and Laurie Schiller. Maternal grandparents are Mr. and Mrs. Edward Hamel of Chelsea. Paternal grandparents are Mr. and Mrs. Stanley Schiller. Great-grandparents are Mr. and Mrs. Robert Foster.

Farm Bureau Supports Wine Cooler Bottle Returns

The Michigan Farm Bureau is supporting a drive to have wine cooler bottles included in the state's beverage container return law, according to Ron Nelson, the organization's legislative counsel.

"Wine coolers are a new product on the market since the time the Michigan bottle bill was passed," Nelson said. "These bottles are creating a serious litter problem in the rural areas and consumers should be required to return them rather than throw them away."

Chelsea Welding, Inc.

PORTABLE WELDING



Farm Machine Repairs
Truck Bumpers
Custom Hitches
HELI-ARC

475-2121

(Advertisement)

PEOPLE LEARN A NEW SKILL at H&R BLOCK

People across America are moving into the business world by learning income tax preparation skills.

Many people are finding that learning a skill like income tax preparation can open new doors for them and help save money at tax time.

H&R Block, the world's largest income tax preparation service, is offering a basic income tax course starting September 10, with evening classes available. Enrollment is open to everyone. Courses are ideal for those wanting to develop a new, practical skill or for those interested in increasing their tax knowledge.

Classes are held over a 14 week period. An experienced Block instructor will guide students through all phases of income tax preparation. Classroom will include lectures, practice problems and actual experiences preparing

individual tax returns. New tax laws will be explained.

Skills learned in the H&R Block Income Tax Course could be the key to entrance into the business world and a way to earn extra money or qualify for a possible job interview with H&R Block. Block, however, is under no obligation to offer employment, nor are graduates under any obligation to accept employment with H&R Block.

One low fee covers all textbooks, supplies and tax forms required for the class. Certificates and 7.5 continuing education units will be awarded upon completion of the course.

Registration forms, brochure, or more information on the Income Tax Course may be obtained by contacting the H&R Block office at 105 S. Main, Chelsea, Phone 475-2752.

Advertisers Like To Know You
Read Their Adv. in The Standard

Flu Shot Clinic Scheduled Oct. 10 for Senior Citizens

Two flu shot clinics for senior citizens will be conducted on Thursday, Oct. 10 and 17 at 12:30 p.m. at the Chelsea Senior Citizen's Center in North school. All persons over the age of 50 are eligible to receive these injections.

The clinic is sponsored by the University of Michigan Family Practice Center. Nurses from the Family Practice Center will assist at this clinic.

Anyone who is allergic to

chicken eggs should not participate in the program. Those who do qualify for the program should check with their physician to determine the advisability of receiving the immunizations.

A special reduced fee of \$5 has been established. This reduced rate applies only to the flu shots given in these two special clinics at the Senior Citizen's Center.

Pre-registration is requested by calling the Chelsea Community Education Center at 475-9830.

Webster Fall Festival

(Continued from page nine)

Children young and old will enjoy a petting zoo, old-fashioned carnival, games, prizes, contests, and hay rides. Luncheon will be available from 11 a.m. until 2 p.m.

The festive day will close with a pig roast from 5 until 7:30 p.m. Pig Roast tickets are available by calling 426-5179.

An ostrich egg equals the size of about 24 ordinary-hen eggs, says International Wildlife magazine. One ostrich egg can provide breakfast for 10 people.

Simplicity

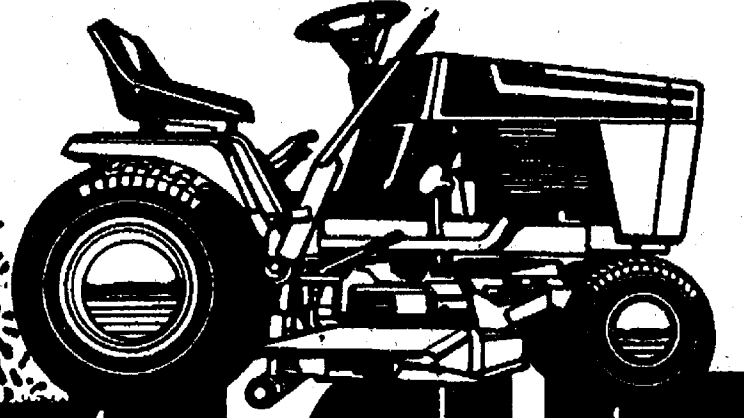

PRICE CUT.

INVENTORY CLEARANCE SALE

LAWN TRACTORS

	REG. PRICE	SALE PRICE	SAVE
MODEL 4208G 8 h.p. 36" Mower	\$1929	\$1629	\$300
MODEL 4211G 11 h.p. 36" Mower	\$2129	\$1779	\$350
MODEL 4211H 11 h.p. Hydrostatic 36" Mower	\$2529	\$2129	\$400
MODEL 5216G 16 h.p. 36" Mower	\$2695	\$2195	\$500
MODEL 5216H 16 h.p. Hydrostatic 42" Mower	\$3125	\$2625	\$500

GARDEN TRACTORS

MODEL 6211 11 h.p. 42" Mower	\$3050	\$2350	\$700
MODEL 7112G 12 h.p. 42" Mower	\$4115	\$3115	\$1000
MODEL 7114H 14 h.p. Hydro 42" Mower	\$5250	\$4250	\$1000
MODEL 7790 Diesel 18 1/2 h.p. 48" Mower	\$5995	\$4995	\$1000

FINANCING AVAILABLE

TRADE-INS WELCOME

CHELSEA HARDWARE

GARDEN 'N' SAW ANNEX

120 S. MAIN, CHELSEA

PH. 475-1121

Sorry for the inconvenience! However...

It's Business
As Usual at

PALMER

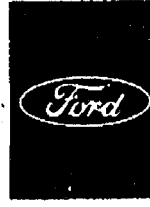

FORD
MERCURY

While we expand our 73-year-old facilities to better accommodate and serve you, our customers,

our SALES AND BUSINESS offices are operating from our temporary quarters.

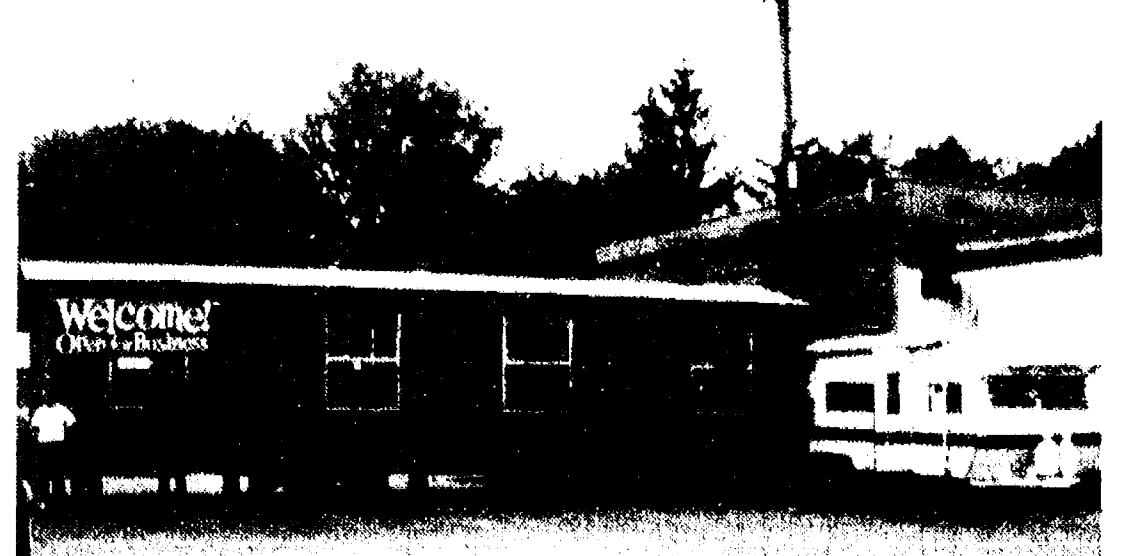

OUR BUSINESS HOURS ARE THE SAME:

Monday and Thursday from 9 a.m. to 9 p.m.
Tuesday, Wednesday, Friday from 9 a.m. to 6 p.m.
Saturday from 9 a.m. to 1 p.m.

OUR PARTS & SERVICE DEPARTMENTS

are open Monday through Friday from 7:30 a.m. to 5:30 p.m.
Saturday from 7:30 a.m. to 11:30 a.m.

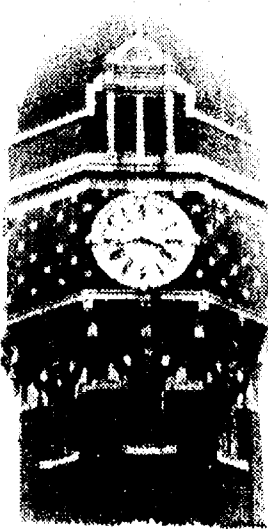

TOWER MART PARTY STORE

COUNTRY-FRESH EGGS

HOT SANDWICHES

528 N. Main Ph. 475-9270

PEPSI-COLA SPECIAL

1/2 Liter Bottles

8 pac \$1.79

Offer good through Sept. 24, 1985 (plus deposit)



EVERY WED., 30¢ SINGLES ON ALL 1/2 LITER PEPSI PRODUCTS



VILLAGE WORKERS string a banner across Main St. that advertises the dates of this year's St. Mary's Festival. The festival is scheduled for

Saturday and Sunday Sept. 14-15 and will have games, entertainment, food, and a raffle.

Gregory Police Arrest 3 On Alcohol-Related Charges

It has been a big two weeks in Gregory for the arrest of drivers under the influence of alcohol.

A rollover on the railroad tracks east of Van Sickle Rd on Monday, Aug. 26 in the early evening was likely the result of alcohol, according to Larry Owen of the Unadilla Township Police Department.

Owen said the driver, Lawrence James Hunt, 26, of Jackson was arrested for driving while intoxicated after a breath test indicated an alcohol level of .18. The legal level of intoxication is .10. Owen said both the driver and a passenger escaped uninjured.

In another incident, Owen said that he was standing outside the police station when a man pulled up in an automobile and complained about an arrest Owen had made earlier.

According to Owen, it was obvious the man had been drinking, and a breath test confirmed his suspicions.

Arrested was Dale Lyle Pidd, 22, of Stockbridge. He was also

charged with carrying a loaded firearm in a non-game area.

The third alcohol-related offense occurred on Thursday, Sept. 5.

According to Owen, a man swerved across the center line on Main St., stopped, and tried to back up, lodging his bumper against a stop sign.

Arrested was Merlyn Aldwyn Ostrum of Howell. According to Owen, Ostrum had also been arrested two days earlier in Livingston county for OUIL.

Owen also responded to a head-on collision on Thursday, Aug. 29 on Church St. near Bullis Rd.

Owen said no charges were filed after Kenneth Dale Lewis, 51, of Gregory, failed to negotiate a sharp curve and hit a car driven by Theresa Ann Wiley, 25, also of Gregory. Wiley was the only one injured in the accident and was transported to St. Joseph Mercy Hospital. She has since been released.

Telephone your club news to 475-1371

SCHOOL LUNCH MENU

Chelsea school menu Weeks of Sept. 11-20

Wednesday, Sept. 11—Hot ham and cheese, hash brown potato patty, vegetable sticks, applesauce, milk.

Thursday, Sept. 12—Corned beef hash, oven-browned potatoes, mixed vegetables, dinner roll and butter, iced juice, milk.

Friday, Sept. 13—Tacos with sauce, lettuce/tomato and cheese, buttered corn, fresh fruit, fruit punch, milk.

Monday, Sept. 16—Chicken patty on bun, french fries, dill pickles, peach half, milk.

Tuesday, Sept. 17—Beer goulash with cheese, buttered green beans, bread and butter, fruit compote, milk.

Wednesday, Sept. 18—Tomato soup with crackers, deli-turkey sandwich, carrot and celery sticks, crushed pineapple, milk.

Thursday, Sept. 19—Beef burrito with chili, hash brown potato patty, sliced carrots, cake, milk.

Friday, Sept. 20—Cheese and sausage pizza, tossed salad with dressing, lemon pudding, fresh fruit, milk.

The earth's protective ozone layer, which absorbs high levels of radiation from the sun, is at serious risk from world-wide chemical use, reports International Wildlife magazine. While aerosol spray-can use of chlorofluorocarbons has declined by 82 percent over the past decade, their use as refrigerants, insulating material and solvents has increased by more than 70 percent. The EPA estimates a 20 percent depletion of the ozone layer, possible in less than 40 years, would result in 3.7 million more cases of skin cancer each year in the U.S.

HEARING TESTS!

- Free consultation and testing
- In-home service available

• Hearing Aids • Batteries • Testing • Accessories

CHELSEA HEARING AID CENTRE

55 Chestnut Dr. • Suite A
313-475-9109 Chelsea, Mich.

Collect calls accepted Saturdays 'til 2 p.m.
Open Saturday, 8:30 to 2
Evenings by Appointment
We accept third party billing.

FREE! CHAIN SAW ACCESSORIES

UP TO A
\$93⁰⁰
RETAIL VALUE

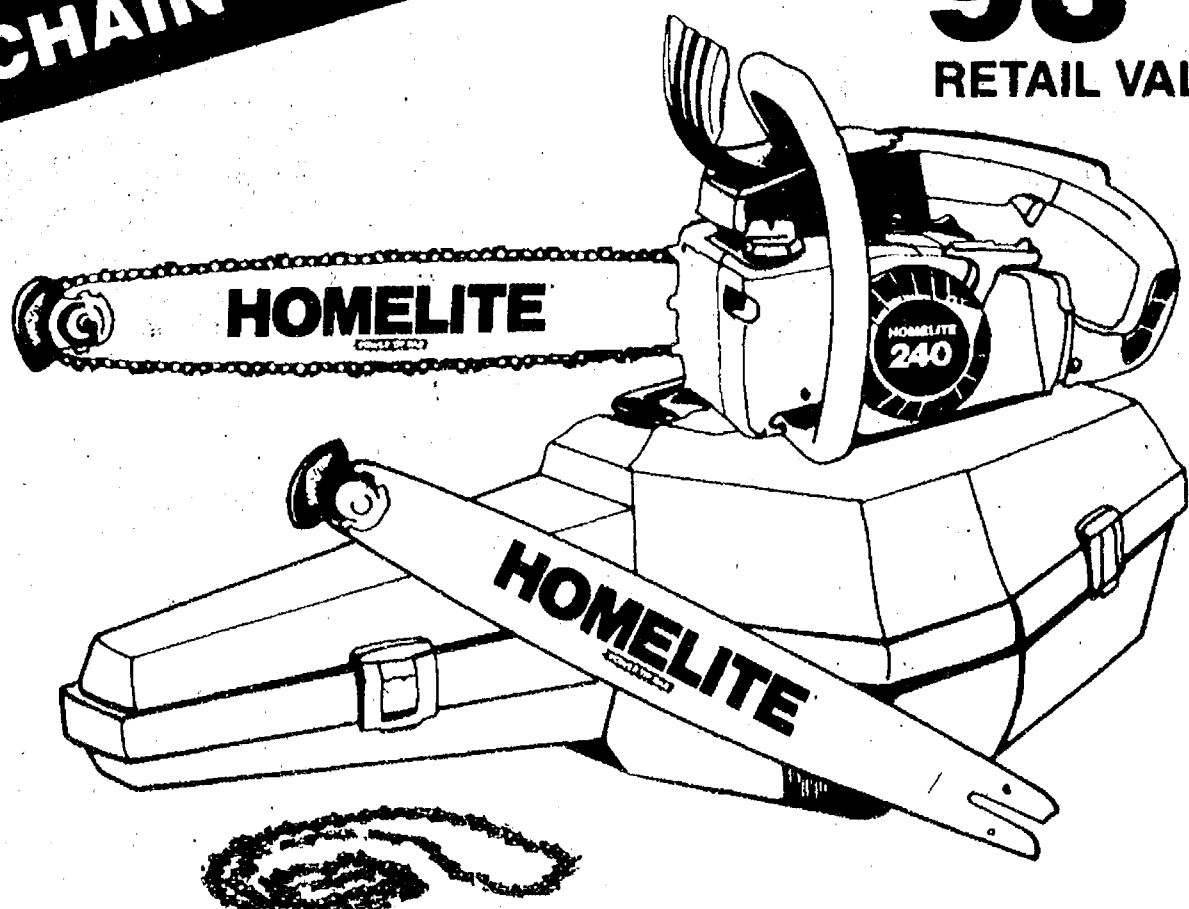

HERE'S THE DEAL!

Buy a Homelite® 240, 245, 330, or 360 chain saw (carry case models only) and receive the following items* free:

- Carry Case
- Homelite® Guide Bar
- Raker III™ Low-Kickback Saw Chain

Just use the coupon from the special offer display to order your bar and chain (the carry case comes with the saw).

Open
Daily
8:30
to
5:30

GAMBLES
110 N. Main, Chelsea Ph. 475-7472

Open
Mon.
& Friday
until 8:30

* 18" bar and chain with 240 and 245 and 20" bar and chain with the 330 and 360 models.

FACTORY AUTHORIZED SALE on MAYTAG

Now SAVE BIG on select model Maytag Washers, Dryers, Ranges, and Dishwashers.
LIMITED TIME ONLY!

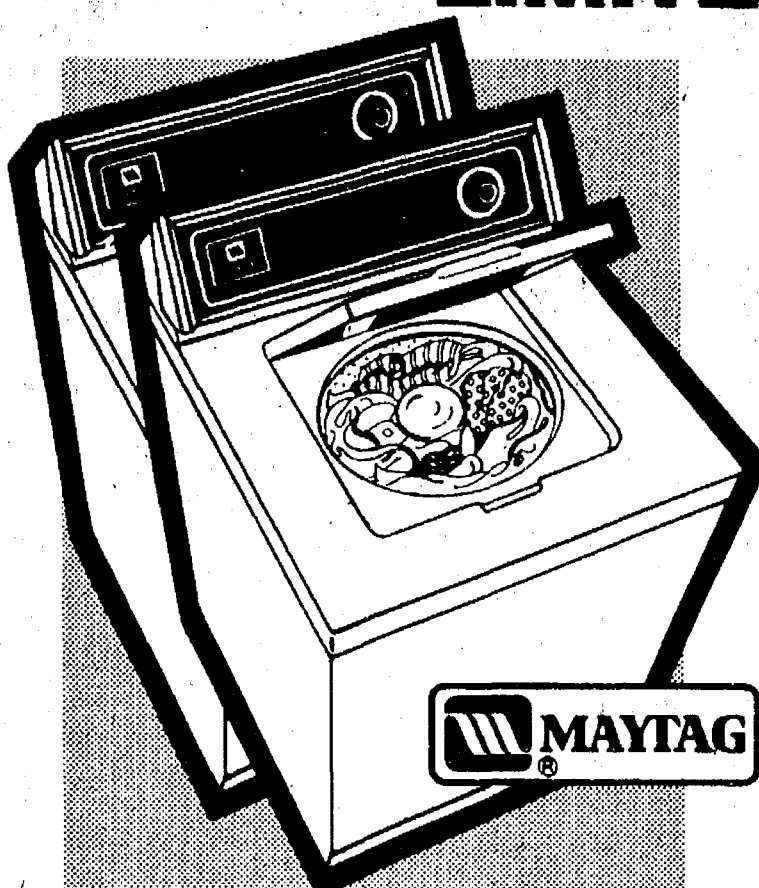

MAYTAG HEAVY DUTY WASHERS

First in preference (based on a national survey asking consumers which brand of washer they'd like to own)

MODEL A412

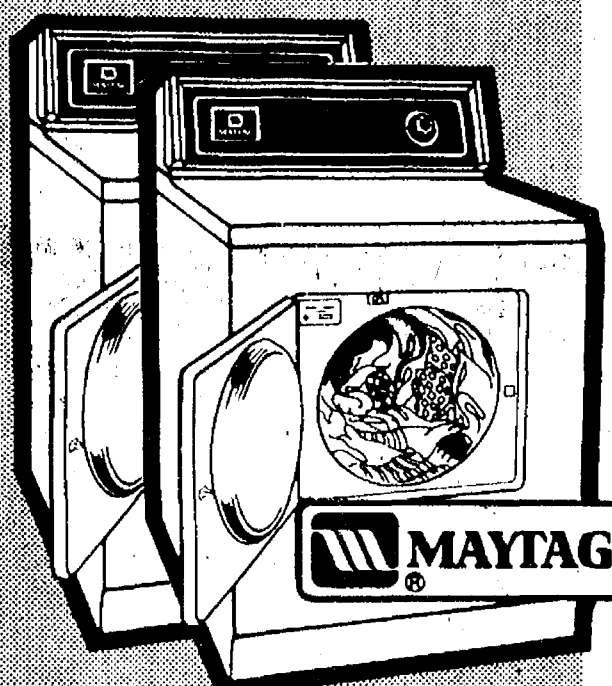

MAYTAG BIG LOAD DRYERS

- Dependability proven in self-service laundries
- Big load drying capacity
- Proper drying for all fabrics

MODEL D-312

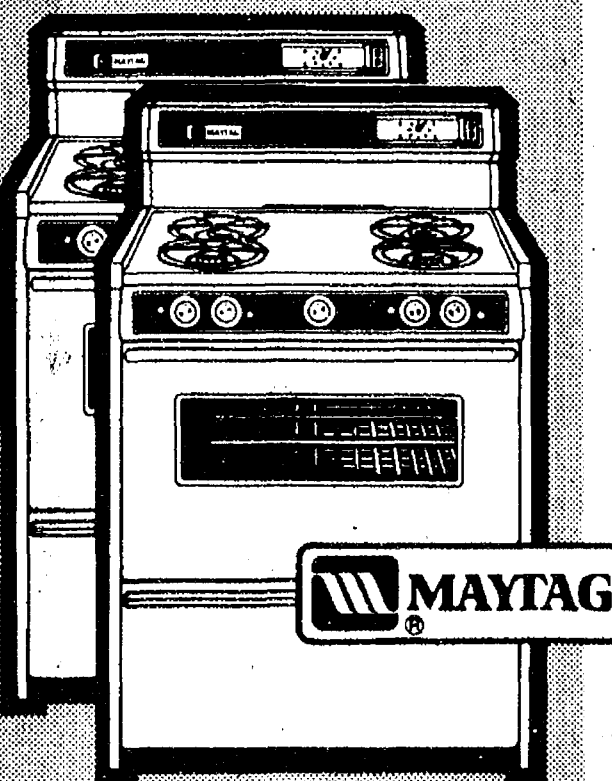

Both GAS and ELECTRIC MAYTAG 30" RANGES

- Maytag Dependability
- Large capacity oven
- Lift up/off cooktop
- Removable Oven Bottom

MODEL CRG300

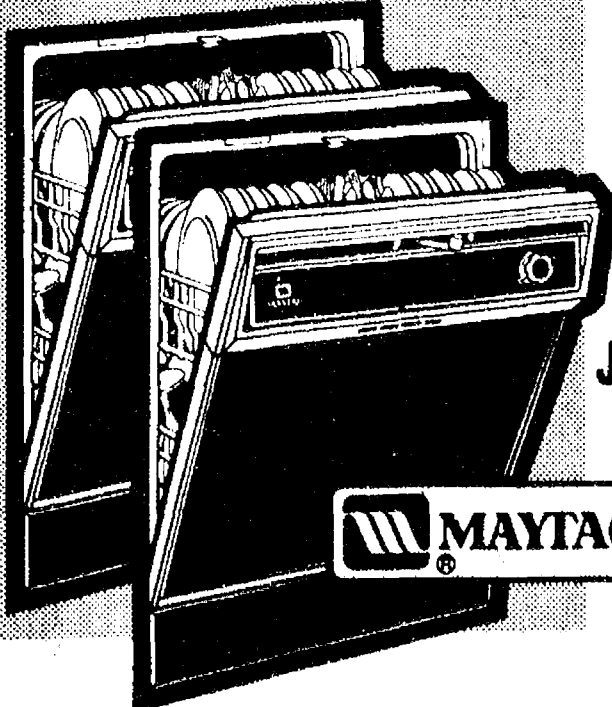

MAYTAG JETCLEAN™ DISHWASHERS

- Nobody gets your dishes cleaner than Maytag • Nobody else builds dishwashers like Maytag

MODEL WU202

BIG SAVINGS ON ALL MAYTAG APPLIANCES

- FREE DELIVERY
- FREE REMOVAL & DISPOSAL OF OLD APPL.
- NO DOWNPAYMENT FINANCING AVAILABLE

HEYDLAUFF'S

113 N. MAIN ST. CHELSEA

PH. 475-1221

Open Monday evening until 7:30, Tuesday through Friday until 5:30, Saturday until 4.